THE DAILY AGE IS THE ONLY NEWSPAPER IN COSHOCTON COUNTY WITH ITS OWN TELEGRAPH NEWS FRANCHISE

3201
Sworn average daily circulation for first six months of 1908.

COSHOCTON DAILY AGE.

Weather
Frost Tonight
Friday Warmer

VOL. 15. No. 77 THURSDAY COSHOCTON OCTOBER 1, 1908 THURSDAY TWO CENTS

Women Charge Neighbor With Shooting At Them With Intent To Kill

Police Rescue Girl Just as Kidnappers Try to Take Her Life

NEW YORK, Oct. 1—The police early this morning raided a hut in East New York and rescued 16-year-old Lena Thorn, who was kidnapped from within two hundred feet of her home six weeks ago.

Raphael Susso, aged 26, one of the girl's abductors, was arrested but not before he attempted to kill the girl.

The girl said two men and two men were implicated in the kidnapping and declared she had been held prisoner and roughly treated. Anna Carlo, one of the women, was also arrested.

CHILD IS BORN ON CORAL REEF IN PACIFIC

[Associated Dailies Telegram]

Suva, Fiji Islands, Oct. 1. — After spending nearly two months on Christmas island, an almost barren coral reef in the Pacific ocean, the castaways from the British steamer Aeon have arrived here on the Canadian-Australian line steamer Manuka, all well and increased by one, a daughter having been born to the wife of Chaplain B. R. Patrick United States navy, 24 hours before the Manuka was sighted, and this event, with the arrival of the rescuers, was made the occasion of much rejoicing.

The Manuka reached Christmas island on Sept. 23. Six hundred bags of mail were transferred to the steamer during the night and the passengers and crew of the Aeon were taken aboard the next morning.

The Aeon left San Francisco on July 6 for Auckland by way of Apia, and was carried on the coral island by the strong currents setting in shore. The steamer speedily broke up, but the mails were saved and a large quantity of stores. The refugees suffered few privations, but found themselves amid the remnants of former wrecks, indicating the danger of the reefs and tides.

Besides the officers and crew, the Aeon carried Mrs Patrick and her children and the wife of Lieutenant W. K. Riddle, United States navy. Rude shelters were built, but later quite an artistic cottage was erected for Mrs. Patrick and her nurse out of lumber and the cabin fittings of the ship. Among the stores saved were plenty of fresh vegetables, and the men of the crew got fish in abundance by the use of clubs in the surf.

"Buster" Gone; Tige is Forlorn

The children at Warner Hay's home are grieving over the fact that "Buster" is gone. "Buster" by the way, is not an elephant as the name might indicate but he is a very diminutive black and white pup. He disappeared Tuesday and a reward is offered in The Age want column for his return.

Ferry Boat Sinks.

Smyrna, Oct. 1.—A Turkish steamship ran down the steam ferry boat Stambul, outside the harbor. One hundred and forty persons were drowned.

SPANISH WAR VETS. ELECT OFFICERS

The Spanish American war veterans held an enthusiastic meeting at Tumblin's hall Wednesday evening and effected a permanent organization by electing

Chas Carpenter, president

Carl R. Herbig, secretary and treasurer.

The secretary and treasurer was authorized to open up correspondence with a view to affiliating with the state and national organizations.

The next meeting will be held on Wednesday evening, Oct. 14. Each member present at the first meeting is pledge to bring one or more veterans to the next meeting. The charter will be held open thirty days and all veterans, whether of Co. F, 7th O. V. I. or any other regiment in the late "unpleasantness," are invited to become members of the new organization which will be known as Eugene Snell Camp. Mr. Snell having been the first member of Co. F to answer the roll call from above.

The charter members who have already signed up are: H. L. Bible, W. J. Webb, R. M. Temple, Jr., John Groh, Geo. Ferrell, J. L. Crown S. A Clemens, John D. Scherrer, Robert H. Schaffer, C. A. Poole, Fred Tish, H. W. Courtright, Geo. J. Bock, Jr., Stewart B. Hayes, Chas W. Carpenter, Geo. Callentine and C. R. Herbig.

Judge R. M. Voorhees was made an honorary charter member.

Remarks were made by different comrades. The chief address of the evening was made by Judge Voorhees, who was the first man to sign a muster roll from Coshocton county. He went out under Col Irvin, who had been a captain in the Mexican war.

Judge Voorhees told of the first battle in which he participated—the battle of Phillipi. He touched upon the matter of pensions and said he was glad to note that the veterans of the Mexican, Civil and Spanish American wars were co-operating and assisting one another in securing pensions. He said that a large standing army is not necessary because with a few day' notice an immense army of young men can be mustered in. Those who went out in the war with Spain were as a rule not over 21 years old.

Judge Voorhees was unanimously endorsed for circuit judge. Congressman Ashbrook was also endorsed

A committee, composed of Dr. Temple, R. H. Schafer, C. A. Poole, S. B. Hayes and Wm. Webb, was appointed to secure new members. It is believed that in a short time the membership will be increased to 75 or 100 men.

Back From Springs

Raymond Houston has returned from a three months stay at Cambridge Springs. His health is very much improved

A Clever Campaign Card By A Mighty Clever Candidate

J. Lee Moore, the Republican candidate for commissioner has gotten out an exceedingly attractive campaign card It is in the form of a souvenir postal card with a picture of nine little pups which were born on Mr. Moore's farm near Mohawk He is secretary of the Central Ohio Fox Hunters' association and has some of the best bred fox dogs to be found anywhere. The cards were printed by McDowell Bros. and are making a hit.

Women Not Afraid to Tell Ages if they Can Vote

WORK BEGUN ON NEW M'DOWELL BLDG.

Work on the McDowell Bros' new three-story brick building on Hickory street will be commenced next week. It will be occupied by the McDowell job printing establishment, whose growing business demands more room, about about November 15 or December 1

W. W. Dixan and his men commenced work Wednesday morning moving the frame dwelling house which for a number of years has occupied the site where the new building is to spring up. The old house will be moved out onto Kenilworth avenue just east of the fair grounds.

A Model Shop

There will be a cellar under the entire new building The basement will be used for an engine room and for the cutter The office will be on the first floor, in front. Back of the office will be the composing room and press room The stitcher, round corner machine and other pieces of machinery will be installed on the second floor. Considerable new machinery will be purchased and the plant will be enlarged in every way. Just what the third floor will be used for has not been determined

Handsome Front

The building will have a frontage of 20 feet on Hickory street and will extend back 65 feet. It will have a brown enamel brick front and will be up to date in every respect. Jas McDowell, who is general manager of the job printing establishment is one of the most progressive young business men in the city and his long experience in the business enables him to turn out the highest class of work.

Suffrage Assn. Also Want Mothers Made Guardian

[Associated Dailies Telegram]

Columbus, O., Oct. 1. — The Ohio Woman Suffrage association, after a spirited debate, defeated a resolution favoring a change in the present law so that women would not be required to give their age when registering

Resolutions were also adopted demanding better laws for the protection of women and girls and for the punishment of those who prey upon them; favoring an extension of the eight-hour law, which now applies to girls under 18, to all women, and urging that the law which makes the father legal guardian of minor children be so amended as to make both father and mother legal guardians of minor children

Mrs Pauline Steinem of Toledo was elected president to succeed Mrs. Harriet Taylor Upton of Warren, who had been president of the association since 1899. Mrs Emma S. Olds of Elyria was elected vice president; Mrs Carrie Chase Davis of Sandusky was re-elected recording secretary, Mrs Berta Coe of London, corresponding secretary; Miss Sadee K. Lyon of Warren, treasurer, and Mrs Sellie R. McLean of Glendale auditor

Drops Dead as he Unhitches His Team

A special to The Age from Millersburg to The Age today says that Frances Barber, aged 55, road supervisor of Mechanic's township, Holmes county, dropped dead Thursday morning in front of the home of Steve Anderson, four miles from Millersburg.

He was untying his horses when he keeled over dead from heart disease. The team took fright and ran away, demolishing the rig.

The dead man was taken to Millersburg and then the body taken to his late home at Bells Mills, in an ambulance The funeral will be held Friday, at Oak Hill

He was well known in northern Coshocton county.

Bell Boy Stole $7000

[Associated Dailies Telegram]

NEW YORK, Oct. 1. Jacob Harris, bell boy at the Hotel Lorain, was arrested and confessed to stealing jewelry valued at $7000 from rooms of guests. He had placed the stolen property in a safety deposit box.

Nellie Wants to Vote Alone

The town of Nellie wants to do it alone when it comes to voting. They have petitioned the board of elections to establish them as a separate voting precinct, instead of having to go to Warsaw to vote. Petition ... now the required number of voters ... request will be granted.

Russia Increases War Appropriation.

St. Petersburg, Oct. 1. — Notwithstanding the cabinet's efforts toward economy the war budget for 1909 submitted to the duma carries an increase of $20,000,000 in the current expenditures, of which $8,000,000 is ... to meet a general increase in ... the salaries of officers of the army ... and $11,500,000 to ... ...

Haskell Itinerary Not Decided

Guthrie, Okla. Oct. 1. — Governor Charles N. Haskell has announced that his Ohio itinerary has not yet been decided, absolutely denying all reports and rumors to the contrary.

MYSTERY OF NIGHT SHOTS IS CLEARED

Mrs. John Ransopher Files Charges against P. J. Helmer

P. J. Helmer, of South Sixth street, is charged with shooting with intent to kill.

The affidavit was filed in Mayor Hamilton's court by Mrs. John Ransopher, of South Sixth street, Thursday morning.

She alleges that while she and her two daughters and Mrs. Lecraft were returning home about 11:30 Wednesday night from a social held at the home of Mrs. Lon Jackson, on John street, they crossed the Felton yard where Mrs. Lecraft resides when suddenly there was a flash across the alley from them and a bullet whizzed past their ears and buried itself in the grape arbor nearby.

A man's face was visible when the powder flashed, the women state.

It is said that for several nights the residents of that section of town have been startled by hearing shots fired in the dead hours of the night.

Thought Them Chicken Thieves

It seems that Mr. Helmer has suspected that some one was stealing his chickens and has been firing his revolver several times in rapid success on two or three times a week and the whole neighborhood has been aroused.

A few days ago, Mr. Ellis, of South Sixth street, appeared at the mayor's office, as exclusively stated in The Age, and filed complaint.

The incident Wednesday evening brought the matter to a focus and Thursday morning a warrant was placed in Chief Mapel's hands by Mayor Hamilton. Mr Helmer has been employed at Balch's mill. He may be bound over to the grand jury.

CZARINA IS AN ILL WOMAN

[Associated Dailies Telegram]

ST. PETERSBURG, Oct. 1—Gravest anxiety is felt over the health of the Czarina. She will probably spend the winter in the south

Anti Horse Thief Men in Session

[Associated Dailies Telegram]

COLUMBUS, O. Oct. 1. The Anti-Horse Thief association of the U. S. began their annual session at the Chittenden hotel this morning. Twenty-five delegates were present representing the 10,000 members in Ohio, known as the Ohio Protection Assn.

Wagon Load of Cheese

A wagon load of fine cheeses from the Cale Cheese mill at Chili, was sold to Coshocton merchants Thursday morning

Fishing

... Shaw and "Hooligan" Shaver are fishing at the one mile dam today.

Breweries Cannot Sell In a Dry Territory

On account of the many elections being held in different counties of Ohio under the Rose county local option law there has been considerable argument in this city during the past several days on the provisions of the law and just how it affects a county that votes dry.

... county for an example ... it is freely but ... the event this county ... Rose ... means ... are abolished and that breweries and distilleries will be allowed to dispose of their products in a wet and dry ... not.

A perusal of the law will show wherein the argument is wrong. The law abolishes the sale or giving away of intoxicating liquors as a beverage within the confines of the county."

However, any resident of a "dry" county can send his "order" of any quantity of liquor to a brewery or distillery located in a "wet" county and have it shipped to his home for private use only. The "sale" of intoxicants is held to consist of two things namely, receiving the money" and making the delivery." Both these parts of the transaction must therefore be made in wet territory. Express companies refuse to ship intoxicants C. O. D. The "delivery" is completed as soon as the "goods" is consigned to the express company for shipment, thus the "sale" is made in "wet" territory, regardless of the fact that the "goods" are consigned to "dry" territory and is held to be legal.

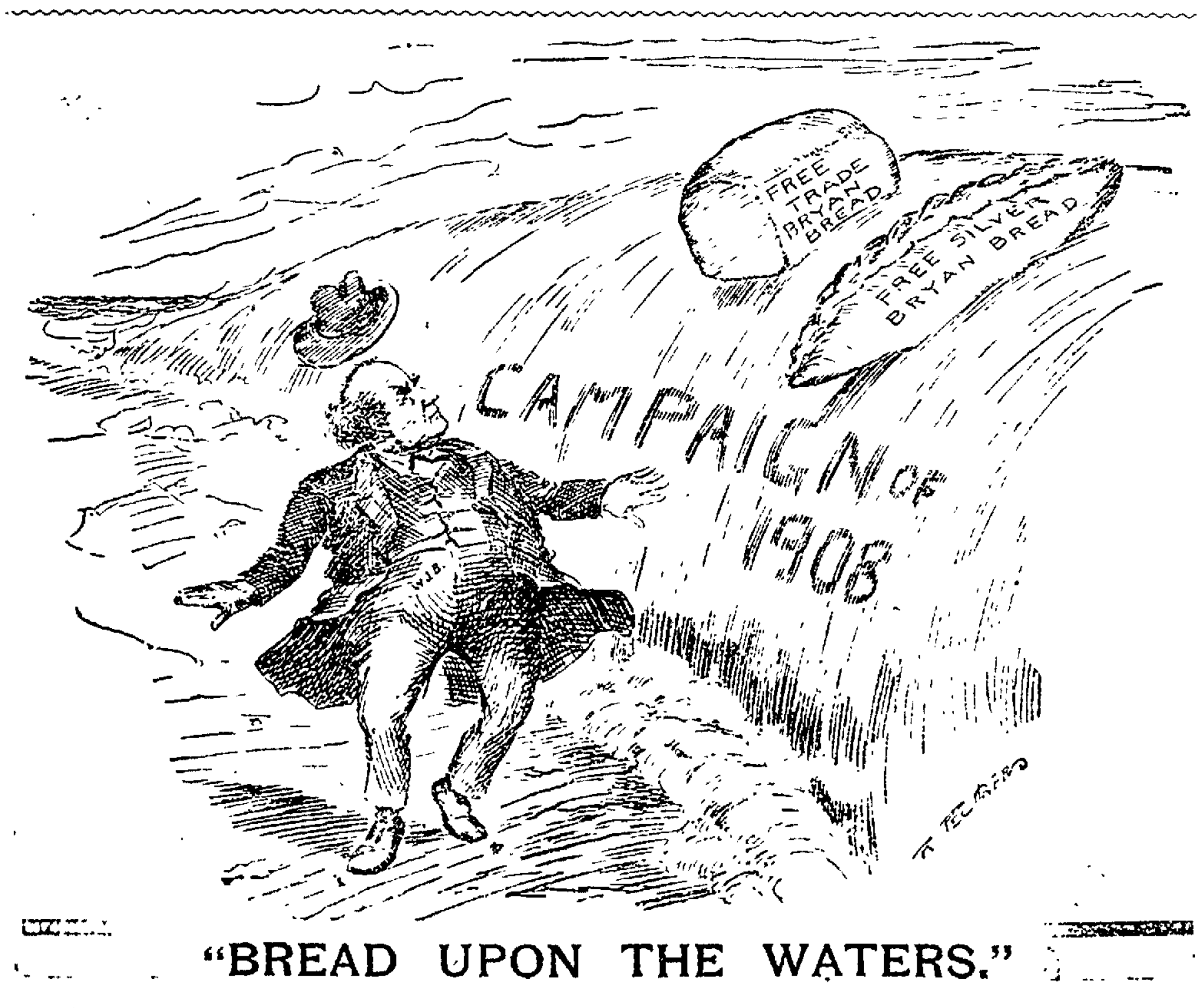

"BREAD UPON THE WATERS."

NEWSPAPERARCHIVE®

NEWSPAPERARCHIVE®

Do You Get Mad When You Are Forced To Pay A Bill The Second Time?

Is'nt it exasperating when you think the bill had been paid? Had you paid the bill with a bank check you could know tthe bill had been paid and prove it. Every cancelled check is eventually returned to the maker and may be retained for future reference
Bills paid by check remain paid.

We Solicit your business.

Coshocton National Bank

Corner Main and Fourth streets
M. Q. Baker, Pres., T. L. Montgomery, Cashier
M. B. Smith, Asst. Cashier.

TAFT AT LINCOLN

Accepts Bryan's Challenge In Speech at Nebraskan's Home Town.

Lincoln, Neb., Oct. 1.—In the home town of the Nebraskan, Judge Taft accepted the challenge of William J. Bryan and not only indorsed President Roosevelt's position on the question of the publicity of campaign contributions, but defended it with arguments calculated to establish that position as sound from the standpoint of public good and to show that the Bryan position was one simply for pre-election sensationalism.

Mr. Taft made 11 speeches in Nebraska before reaching Lincoln and five speeches in that city. His audiences throughout were large and enthusiastic and his reception in Lincoln was made particularly gratifying to him by the enthusiasm and friendliness shown by the crowds which greeted him at all points. Excursion trains came to Lincoln from many places in the state during the day, and the city was alive with bands, marching clubs and general campaign exhilaration and excitement.

Chairman Williams Replies.

Columbus, O., Oct. 1.—Chairman Williams of the Republican state central committee has issued a statement in reply to an editorial in a Columbus newspaper, in which his retirement as campaign manager is demanded because he, as attorney for Fred Lied, one of the alleged municipal grafters, secured a postponement of the trial until after the election. In his statement Mr. Williams denies that there is any political significance in the postponement of the trial and says the delay is due entirely to the fact that his time is entirely taken up with campaign work and that it has been customary in the local court to grant postponements in cases where interested attorneys were candidates for office or interested in the conduct of a campaign.

ADHERES TO THEORY

Dr. Koch Explains Views or Tuberculosis Bacilli.

Washington, Oct. 1.—That his declaration at the British congress on tuberculosis in London in 1901, that "human beings may be infected by bovine tuberculer bacilli, but serious diseases from this cause occur very rarely," has undergone no modification, was emphasized by Dr. Robert Koch, the eminent authority, before the International congress on tuberculosis here.

Dr. Koch stated that he still entertains the opinion he then expressed, and which has been reinforced as the result of experiments conducted after making the statement, which attracted so much attention in the scientific world. While admitting that human beings may be infected by bovine tuberculer bacilli, Dr. Koch said that "up to date in no case of pulmonary tuberculosis in man has the tubercle bacillus of the bovine type been definitely demonstrated.

Convention Is Harmonious.

Boston, Oct. 1.—The Democratic state convention, which met in Faneuil hall this morning for the selection of a state ticket and two presidential electors, unlike the meeting a year ago at Springfield, promises to be unusually harmonious. There is but one avowed candidate for governor, Senator James H. Vahey of Watertown. Many of the party leaders, who were such bitter antagonists at Springfield that two conventions were held in the same hall, were among those who joined the "night before" gathering at the Quincy House and assisted Chairman James W. Synan of the state committee in completing the details of the convention.

To be consistent Mr. Bryan, who is pleading for independence for the Filipinos, should immediately grant the plea of the Democratic party for release from the tyranny of Bryan.

S. B. Beck and D. A. Crumm of Pittsburg are in the city on business

THE ESQUIMO

eats blubber. The lumbermen eat pork. The Norwegian fishermen live on cod liver oil. These people are constantly exposed to cold and physical strain. Experience has taught them that fatty foods give warmth and nourishment.
For those who have cold and thin bodies, or are threatened with consumption or any wasting disease, there is no fat in so digestible and palatable a form as

Scott's Emulsion

...ians prescribe it.

...ement, together with name of ...appears, your address and four ...stage, and we will send you a ...y Atlas of the World" :: ::
...NE, 409 Pearl Street, New York

LODGES ARE READY TO MERGE JAN. 1

The marriage feast to celebrate the joining of the Pathfinder lodge and the American Insurance Union will be held in about three weeks. It will one of the most notable events in lodge circles during the autumn months.

Wednesday evening a committee, composed of Sam Miller Geo. N. Peacock, Ed Lenhart, E. S. Gaumer and Chas. McCort, representing the Pathfinders, met with the officers of the A. I. U. at Dr. Bendure's office and made arrangements to turn over all matters pertaining to the Pathfinders to the A. I. U., of which H. J. Harris is president and Jas. Adams secretary. Mr. McGaughlin, of Newark, representing the A. I. U., and Mr. Loder, of Newcomerstown, representing the Pathfinders, were present.

On Friday, October 9 a business session will be held in the Pathfinder lodge room in the Hay building to straighten up all matters pertaining to the two orders. The Pathfinders will retain their collector until the first of January when the two lodges will be formally consolidated and new officers elected for the amalgamated order which will be known as the American Insurance Union.

WHAT IS HEM-ROID?

A Tablet Taken Internally, That Cures Piles.

Piles (hemorrhoids) are getting more common every day, because we live unnaturally, overeat, overworking, taking little exercise, gradually causing a deadening of the veins and tissues in the lower bowel. Blood stagnation is the cause of piles, and a condition that can't be permanently cured without ointments. Dr. Leonhardt's Hem-Roids is the only internal tablet remedy that cures piles by freeing the circulation. Sold under guarantee at C. E. Anderson's. Price $1. Dr. Leonhardt Co. Station B, Buffalo, N. Y.

AMERICAN GOODS ABROAD.

Policy of Cheaper Sales Has Consent of Both Parties.

Secretary Shaw estimates that out of every $1,000 worth of manufactures exported from this country 30 cents' worth are sold abroad cheaper than at home. So far the complaint of the Democrats that our manufactures sell abroad cheaper than at home seems to be true. But this is not as great a discount in the export trade as the advantage given to manufactures in the importation of raw materials, that they may employ American labor at American wages in the manufacture of goods that are to be sold abroad in competition.

It has been the policy of the Republican party for a number of years to encourage such competition in foreign markets. The drawback on materials imported for manufactures that are to be exported is not peculiar to the Dingley law. The same provision was in the McKinley law, and it was incorporated in the Wilson-Gorman law by the Democrats. It was kept in the law when the Dingley act was passed because it became the policy of the government by common consent of both parties.

Last year we imported $10,000,000 worth of materials which went into manufactures for export, and the drawback was paid on about 5 per cent of our imports. This would make it possible for the American manufacturers to sell about 5 per cent of their exports, or $120,000,000 worth, cheaper abroad than at home. The advantage given by the drawback was given for the purpose of enabling them to go into foreign markets and compete, even if they had to sell cheaper than at home. And this advantage was given in the Democratic tariff act of 1894, just as it had been in the McKinley act of 1890 and as it is now given by the Dingley act of 1897.

It is therefore not a partisan question, because it has had recognition from both political parties. It is a part of the policy to meet competition in foreign markets rather than protection for the home market. Its definite purpose is to enable manufacturers in this country to give employment to American labor for the production of goods for consumption in Europe instead of leaving that manufacture to European producers employing European labor.

Hitchcock Makes Announcement.

New York, Oct. 1.—Chairman Hitchcock of the Republican national committee announced that he would probably stop off at Washington on his next trip to Chicago, leaving here Friday or Saturday of this week. No special significance, he said, attached to the Washington visit, as he had been wishing to see the president to talk over various matters.

Rubber Stamps and Stencils at The Age office

MRS. HAINS TO FIGHT THE CHARGES

Accuses Brother-in-Law, Thornton J. Hains, of Making Advances Which She Repulsed—Asks Counsel Fees, Alimony and Custody of Three Children—Attorney For Murderer Will Oppose Granting Last Request, as They Want Child as Witness.

New York, Oct. 1.—Mrs. Peter Hains dispelled all doubt as to her attitude at the forthcoming trial of her husband, Captain Peter Conover Hains, Jr., accused of the murder of William E. Annis at the Bayside Yacht club last summer, when she started proceedings in the supreme court of Brooklyn, in which a general denial is made of the allegations of wrongdoings with Annis which Captain Hains made in his suit for divorce against her and formed the basis of his defense for the shooting of Annis.

Mrs. Hains in the proceedings asks counsel fees to defend the divorce suit, alimony and the custody of her three children. The papers will not be filed until Monday, but their general tenor was freely discussed by the attorneys in the case. From this it appears that Mrs. Hains alleges that the break between herself and her husband was due to the poisoning of the latter's mind by her brother-in-law, Thornton J. Hains, whose enmity she had incurred, she asserts, by repulsing his advances. In her petition for $1,000 counsel fees and $50 a week alimony Mrs. Hains, it is gathered, will utterly deny improper relations with Annis.

The famous confession of her improper conduct, upon which the attorneys for Captain Hains have depended to prove their client's irresponsibility, it is asserted, is not repudiated, save only that the claim is advanced by Mrs. Hains that it was obtained from her while she was under the effect of a drug. A letter beginning "My Dear Billy," which the lawyers for Captain Hains have in their possession, and which they claim was written by Mrs. Hains to William E. Annis, is declared a forgery.

The application will be vigorously opposed, the lawyers for Captain Hains being particularly anxious to prevent the recovery by Mrs. Hains of her children, one of whom they intend to use as a witness in the murder trial.

Hearst Renews Attack.

Denver, Colo., Oct. 1.—In a speech consuming less than 30 minutes, William R. Hearst renewed his charges against Senator Foraker of Ohio and Governor Charles N. Haskell of Oklahoma, and read additional letters and affidavits bearing upon the charges. Two letters addressed to Senator Foraker and signed by John D. Archbold of the Standard Oil company, in which are inclosed certificates of deposit for $5,000 and $10,000 respectively, each bearing date 1900, were read. In this connection Mr. Hearst referred to the claim of Senator Foraker that he (Hearst) had not made public any of the letters which would prove Foraker's innocence. "I have no such letters in my large collection," he said.

Many Pensioners Die.

Washington, Oct. 1.—The report of the commissioner of pensions for the fiscal year ending June 30 last gives prominence to the fact that during the year there were 34,333 deaths among survivors of the civil war who were on the pension roll. The total number of pensioners at the end of the year was 951,687. During the year 54,366 pensioners of all classes were dropped and 38,682 added.

ISSUES ORDERS

Governor Hughes Tells Officials to Watch Racetracks.

New York, Oct. 1.—District Attorney Ira G. Darrin of Queens county has made public a letter written to himself and Sheriff Harvey by Governor Hughes, in which they are commanded to see that the law against betting on racetracks is enforced in Queens county. The Aqueduct racetrack, where a race meeting is now in progress, is in Queens county.

The district attorney said that after receiving the communication from Governor Hughes he detailed several plain-clothes men to watch for evidence at the track, and that these men reported that they saw more or less betting there. Mr. Darrin added that if he obtained sufficient evidence he would ask for indictments, and that he would visit the track personally. Sheriff Harvey said that he had been unable to discover any open betting at the track and that he could not prevent verbal betting.

Mr. and Mrs. Erastus Boyd have returned from a four weeks trip through Missouri, Indiana, and Illinois.

PISO'S

Throat and Lungs

need just the protection against cold and disease that is obtained from Piso's Cure. If you have a cough or cold, slight or serious, begin taking Piso's Cure today and continue until you are well. Cure the cough while it is fresh, when a few doses of Piso's Cure may be all that you will need. Famous for half a century. Pleasant to taste. Free from opiates and harmful ingredients.

At all druggists', 25 cts.

25 cts. 25 cts.

CURE

KATHRYN OSTERMAN

Miss Osterman and Her Company Came at Noon

Kathryn Osterman and her company arrived at noon over the Wheeling and are quartered at various hotels of the city. Last night at Wooster the town forgot all about the "wet" and "dry" campaign and all went to "The Night of the Play." A generous audience is promised at the Sixth Street tonight as Miss Osterman is one of the most popular women ever playing on the Coshocton stage.

"Of course I am glad to be back in Coshocton" said she to an Age reporter. "I am always glad to be in Coshocton. I like the town and I like the people. And I think—and I hope—Coshocton will like my new play. I like it even better than "the Girl" in which I appeared last time."

Miss Osterman is a young woman of rare charm, off as well as on the stage. From here the company goes to New Philadelphia.

A plain prescription is printed upon each 25c box of Dr. Shoop's Pink Pain Tablets. Ask your druggist if this formula is not complete. Head pains, womanly pains, pains anywhere get instant relief from a Pink Pain Tablet. C. E. Anderson, druggist, Coshocton, and C. M. Ferguson, druggist, Roscoe

VIRGINIA:
Gold Medal Flour makes delicious baked stuff. RHODA.

Nearly everybody in Coshocton county reads the Daily Age.

Criterion Restaurant

Meals 25c.

SAVE MONEY

Morphine Habit
Liquor Habit
Tobacco Habit
} EASILY CURED

Positively no Morphine in our Tablets—Hill's Chloride of Gold Tablets will cure any case of Morphine Liquor or Tobacco habit in from 10 to 30 days. No effort required of the patient, who is allowed the use of the stimulants until he voluntarily quits their use. Can be given in Tea or Coffee without the knowledge of the patient. Testimonials SENT FREE. Try it. Price $1 per package. Sold and recommended in Coshocton by

C. E. Anderson
DRUGGIST 414 MAIN STREET

CHAS. W. LOOS
REAL ESTATE AND INSURANCE
New Rodgers Building.
Corner Sixth and Main Sts.
Bell phone. Office No. 573
Residence both phones, No. 60

See D. D. BOYD
For bargains in lots, houses and land.
Phone 213.
Residence—127 Park Avenue.

LAMBERSON and HERBIG
for
Reliable Insurance
Plate Glass, Accident, Liability, Life, Fire
Over Smith's Drug Store.

—See—
Glenn O. Boyd
For Fire Insurance
Office, Hunt Building
Phones—Cit. 542, Bell 399

Pocket Practice Kites

Latest novelty for little ones to be given away at the

New York Racket Store

With Purchase of 25c or more.

This novelty is one of the latest, is circulated through the east; the boys and girls as well take great pleasure operating them.

I will give one of these kites with a purchase of 25 cents or more making it so every child in Coshocton can own one without any extra cost. We invite the little ones to come in and see how they are operated

NECESSARIES FOR EARLY FALL AT LITTLE PRICES

6 in Best Stove Pipe 12c
7 inch Best Stove Pipe .. 15c
6 inch Elbows.. .. ..10c
Best Japanned Coal Hods 19c
Best Japanned Coal Hods .. 19c
Men's Leather Half Soles. 10c
No. 1 Burner Lanterns .. 19c
8 Cakes Lenox Soap 25c
50c Men's Work Shirts ..39c
Ladies Fleeced Underwear 25c
Men's Extra Heavy Fleeced Underwear 45c
Boys Extra Heavy Fleeced Underwear 25c
Lamp Chimneys and Lantern Globes.. .. .. ..5c
Lace Curtains.. 39c per pair up
Meat Cutters.. .. ..$1.00
12 Boxes Matches.... .. ..10c
Boys Steel Wagons.. .. ..69c
Men's Gray Sox, pair 5c
Ladies Fleeced Hose 10c
Boys and girls Ribbed Hose.. .. ..10c
Misses Fleeced Underwear.. .... 10c up
Ladies T.. .. ....a..c..$1n..
Ladies Fascinators.. .. 25c up

WATCH MY AD FOR FAIR WEEK. SPECIALS. GREAT MONEY SAVERS

New York Racket Store
J. B. Renfrew

Strengthen Your Lungs

A cough or a hanging-on cold weakens your lungs, and the strain put upon them often bears serious results later on. If you are suffering from a cough, congested cold or pain in the chest, relieve the strain on your lungs *to-day*—get a bottle of

DR. D. JAYNE'S EXPECTORANT

This old and well-known remedy relieves Coughs, Colds and Congestions, and tones and strengthens the lungs. Jayne's Expectorant has been the recognized remedy for Coughs, Colds, Croup, Whooping Cough, Bronchitis and similar diseases for 77 years. Sold by all druggists in three size bottles, $1.00, 50c., 25c.

Jayne's Tonic Vermifuge is a gentle and effective tonic. Particularly good for children—a safe Worm Cure.

POWER

When You Want It

Is the modern idea of running machinery.

With an electric motor for each machine the power runs just when each particular machine does—when you stop that machine your expense for running it stops.

INDIVIDUAL ELECTRIC MOTORS

Cost much less to install than a power plant of your own, and they can be operated to better advantage. There is no waste power.

A MOTOR is always ready—day-time—night-time—overtime—all the time. There is no delay—no waiting for the engineer—no overtime to pay.

If you are interested, call on

Coshocton Light & Heating Co

Twelve Edison Records By

WM. H. TAFT

These records consist of the most striking portions of his speech of acceptance recently delivered.

9996 Foreign Missions
9997 Irish Humor
9998 Republican and Democratic Treatment of Trusts
10000 Unlawful Trusts
10001 Function of Next Administration
10002 Roosevelt Policies
10003 The Philippines
10004 Enforced Insurance of Bank Deposts
10005 Jury Trial in Contempt Cases
10006 The Farmer and the Republican Party
10007 Rights and Progress of the Negro

On sale now at

W. D. Tracey
538 Main St. Coshocton, O.

G. W. BENDURE
REAL ESTATE
I build as well as boost.
If you want a home, see me

NEWSPAPER ARCHIVE® NEWSPAPER ARCHIVE®

ADVERTISEMENT ADVERTISEMENT

Open Letter

From the Coshocton Glass Company to the Voters of Coshocton County.

On account of the "topsy turvey" condition in which Coshocton and Coshocton county have been thrown by the agitation of the Local Option committee, which managed to collect the number of signatures necessary for a vote under the Rose Law, the management of The Coshocton Glass Company considers it its duty to inform not only their own stockholders, but also the public at large how the proposed vote will affect this company.

Efforts have previously been made in vain by the combined Manufacturers and Business Men's Associations to have such a vote at least postponed, as the present time is not propitious for a local option vote. In asking for a postponement the manufacturers as well as the business men had very strong reasons for such a request amongst which was foremost the welfare of the city of Coshocton, and who is or was better in position for a clear judgment in this regard than the manufacturers and business men who are the most interested parties? Whatever arguments may be brought against such a request could not change this very fact.

I wish to state here that in voting Coshocton dry it will be the hardest blow ever dealt to this city. It is a sure fact that of all the cities in Ohio, Coshocton ought not to have a County Option vote, considering the fact that three-fourths of the industries of this town depend wholly or partly on the custom of the breweries and distilleries.

The sales of the Coshocton Glass company amounted the last two years to $716,495.62 our pay rolls in the same period amounted to $441,074.25. Of the latter amount paid to labor, it is a well known fact that an enormous percentage was spent amongst the retail trade in Coshocton.

Should Coshocton go dry, it is a certainty that it will enormously prejudice our customers against us, and we will lose 75 per cent of our trade which would not care to buy bottles in a dry town. Therefore our sales as well as our pay rolls would considerably decrease.

While we have changed one tank to the manufacture of prescription ware and will start same in a few days, this has been done solely as a temporary move and on account of our desire to give work to our regular working men and employes, as the field in the prescription ware is more than sufficiently covered by other old established firms.

Let me add that these Local Option Laws are nothing more or less than an aggression against the freedom of a good many of the American people. So-called Prohibition under the cover of morality is threatening with thraldom a hitherto free nation. It is Fanatism against Liberty, nothing else.

A final word to the voters of Coshocton county. Large amounts of money have been invested here in this company, as well as in other companies of this city, that pay out in labor nearly a million dollars annually. I wish you would bear in mind that whatever arguments are brought up to show you that Local Option and voting dry of Coshocton will not injure the MANUFACTURING INTERESTS, THE BUSINESS MEN'S INTERESTS AND THE LABORING INTERESTS of this community, are untrue and do not correspond with the facts. I emphatically repeat, if Coshocton is voted dry it will be the hardest blow ever dealt to this city.

This is a matter of the welfare of the industry and business interests of Coshocton. Do not think that you vote for or against the saloons; you simply vote for or against the industries of Coshocton, and therefore I appeal to you, citizens of Coshocton, as well as to you, citizens of Coshocton County, think it over twice before you vote; and I am sure that after due reflection you will not vote Coshocton dry.

THE COSHOCTON GLASS COMPANY,
Per H. Liewer, President

BEDFORD MAN LOST HORSE BY STUMBLE

NEW BEDFORD, Oct. 1—Mr. and Mrs. A. F. Billman of Philadelphia were the guests of Rev. and Mrs. W. E. Stewart from Tuesday to Thursday evening of last week. Mr. Billman is a brother of Mrs. Stewart.

The German township Sunday school convention held at the U. B. church near Farmerstown Sunday afternoon and evening was ful of interest and was well attended.

While Allen Luke was driving along the road between Charm and Troyer Hollow his horse stumbled and fell breaking a front leg. The animal had to be killed.

The carpenters erecting the new dwelling for Wm. Lower will have the same ready for the plasterers the middle of this week. They will then return and finish the school house which was plastered last week.

The fall communion services will be held at the Reformed church next Sunday at the morning services Communion services at Salem church near Saltillo at 2:30 p m.

Mrs. John Limbacher of Mechanic township died at her home Sunday morning. The funeral services were held at the Reformed church of New Bedford Tuesday forenoon.

"IN A BAD WAY"

Many a Coshocton Reader Will Feel Grateful for This Information

When your back gives out;
Becomes lame, weak or aching;
When urinary troubles set in,
Your kidneys are "in a bad way."
Doan's Kidney Pills will cure you.
Here is local evidence to prove it:

Miss Frances Gorman, 820 Orange street, Coshocton, Ohio, says:

"For the sake of others who may be suffering from Kidney trouble, I am glad to tell what Doan's Kidney Pills did for me. I suffered more or less since girlhood from kidney disease and as I grew older it became worse. My back was very weak and the pains in it at times were severe. There was a wretched pain, even present in the region of the kidneys. I was tired, languid and played out and suffered from dizziness and heart palpitation. Nothing I ever used seemed to help me and I was feeling quite bad when a relative brought me a box of Doan's Kidney Pills. I commenced using them and they relieved me greatly, so I continued with them, using several boxes of the remedy, procured at Siegrist & Williams' drug store. Every dose I took seemed to help me. I am now cured and have not had any return of my old troubles in a long time."

For sale by all dealers. Price 50 cents. Foster-Milburn Co., Buffalo, New York, sole agents for the United States.

Remember the name—Doan's—and take no other.

Cox Will Assist Ridder.

New York, Oct. 1.—National Chairman Mack has appointed Dr. John W. Cox of this city assistant treasurer of the Democratic national committee, with headquarters in New York. A. J. Doolin will continue to act in a similar capacity in the treasurer's office in Chicago. Dr. Cox, who is a close friend of Mr. Bryan, took charge of his duties at headquarters this morning, and will aid Treasurer Ridder in the collection of campaign funds. Mr. Mack announced that W. Bourke Cockran will take the stump for Mr. Bryan on Oct. 12, when he will make a speech in Indiana. Mr. Cockran will also speak in New Jersey, Maryland, West Virginia and New York.

EVEN IF YOU HAD A NECK AS LONG AS THIS FELLOW AND HAD SORE THROAT ALL THE WAY DOWN Tonsiline WOULD QUICKLY CURE IT.

A quick, safe, soothing [illegible] for Sore Throat, briefly describes TONSILINE. A small bottle of Tonsiline lasts longer than most any case of Sore Throat. TONSILINE cures Sore Mouth and Hoarseness and prevents Quinsy and Diphtheria. 25 and 50 cents at all druggists. THE TONSILINE CO., Canton, Ohio.

FRENCHMAN ORDERS FIFTY AEROPLANES

Shows His Confidence in Wright Brother's Model.

Lemans, France, Oct. 1—Announcement has been made by Lazare Weiller, a prominent French financier, that he has placed an order for the construction of 50 aeroplanes on the Wright model, as he was convinced that the Wright brothers would be able to carry out their contract recently signed by Wilbur Wright and himself as the representative of a syndicate, which specifies the payment to Mr. Wright of $100,000 by the syndicate on the accomplishment of certain conditions, and granting to the syndicate the sole right to construct the Wright type of aeroplane in France and the colonies. These conditions require the American inventor to make two flights of 50 kilometers each, in a moderate wind, the machine to carry two persons or an equivalent weight, and sufficient gasoline to allow a flight of 200 kilometers.

Wilbur Wright has won the Aero club prize of $1,000 for the longest flight over an enclosed ground, the time limit of which expired at sunset. His flight of 1 hour, 7 minutes and 11 4-5 seconds, made Sept. 28, stands unbeaten. The conditions of the prize required that the flight should be made before sunset, which debarred from consideration his other record-breaking flights.

Merchant Vessel Wrecked.

San Francisco, Oct. 1: — The Merchants' Exchange has received a cable dispatch from Manila stating that the United States steamer Tarlack was caught in a gale on Sept. 27 and driven ashore on Borengan island, one of the Samoan group. It is thought the vessel will be a total loss.

Haskell Repeats His Defense.

Guthrie, Okla., Oct. 1.—Governor Charles N. Haskell, late treasurer of the Democratic national committee, gave out a long letter to President Roosevelt in which he repeats his already published defense to charges made against him.

Lasker Retains Title.

Munich, Oct. 1.—Emanuel Lasker of New York retains his title as chess champion of the world. He won with surprising rapidity the sixteenth and last game in his contest against Dr. Tarrasch of Nuremburg. Of the 16 games played Tarrasch won three, and five games were drawn.

ADVERTISEMENT ADVERTISEMENT

Give the Clows a Square Deal!

The following letter from James B. Clow & Sons, by W. E. Clow, Pres., explains itself:

Chicago, Sept. 25, 1908.

Mr. C. B. McCoy, Chairman Joint Committee Manufacturers and Business Men's Association, Coshocton, O.

Dear Sir:

Through a letter from Hon. Russell L. Donley I learned that the question of Local Option was likely to be brought before the people of Coshocton this year.

Coshocton as an agricultural community gained in about ninety years a population of approximately 3,700. In ten years, as a manufacturing center, its population increased over 8,000. When we entered into a contract to build our works it was on the basis of certain labor conditions. And in all fairness to us we suggest that no change be made until after our works have been built and in operation. Then, if the law under which the proposed action would be taken proves constitutional, and the people desire local option, by all means have the election.

Active building operations on our works will be commenced within three weeks.

Yours Very Truly,
JAMES B. CLOW & SONS, W. E. Clow, Pres.

There are two kinds of { Doctors, Lawyers, Merchants, Mechanics, Laborers }

There are two kinds of { Men, Women, Boys, Girls }

The "Quick" and the "Dead."
Do not continue to be a "Dead One."
Get "Quick" quickly by having the cause of your "deadness" removed by Scientific Neuro-Magnetic Adjustment. The system of Neuro-Magnetism is coming into public favor by leaps and bounds.

M. H. GOODHART
Master Mechanic of the Human Machine.
233 N. 4th St., Citizens phone 434

New Store is Almost Ready

A. E. Bond gave up the east room of the Forbes building today and Mrs T. C. Roche is busy repairing the fine room for her new millinery store, and expects to occupy it in time for the fair.

State of Ohio, City of Toledo, ss
Lucast County

Frank J. Cheney makes oath that he is senior partner of the firm of F. J. Cheney & Co., doing business in the City of Toledo, County and State aforesaid, and that said firm will pay the sum of ONE HUNDRED DOLLARS for each and every case of catarrh that cannot be cured by the use of Hall's Catarrh Cure.

Frank J. Cheney.

Sworn to before me and subscribed in my presence, this 6th day of December, A. D., 1886.

(Seal) A. W. Gleason
Notary Public

Hall's Catarrh Cure is taken internally and acts directly on the blood and mucous surfaces of the system. Send for testimonials free.

F. J. CHENEY & CO., Toledo, Ohio
Sold by all druggists, 75c.
Take Hall's Family Pills for constipation.

FOR

Men and Women

Dull calf lace blucher and button styles, also some patent colt shoes in blucher and button, new fall and winter tans

Men's Shoes $2 to $5.
Women's Shoes $1.50 to $4.

Every pair fitted to your feet and you will encounter none of the discomforts of a bargain-bin sale.

BRENDEL'S
Fourth and Main Streets
Fitters of Feet.

Business Assn Meets Tonignt

An important meeting of the Business Men's Assn. is called for tonight at 7:30 by Pres. Thompson. Every member is urged to attend.

BRYAN ENDS TOUR

Delivers Fifteen Speeches on Last Day Before Return to Lincoln.

Creston, Ia., Oct. 1.—Traveling in an ordinary coach through the south eastern and southern sections of Iowa all day, William J. Bryan concluded his whirlwind speechmaking tour of more than three weeks here, where a big open-air meeting was held. No greater demonstrations have been accorded anywhere than in Iowa, from the moment he entered until he left the state.

When he took a late train for Lincoln, he had delivered during the day 15 speeches to immense crowds, a considerable number of whom were farmers, who manifested the greatest interest in what he had to say. In all of these he devoted himself principally to a discussion of the platforms of the two parties, with special reference to publicity of campaign contributions, election of senators by direct vote and the tariff. He was unsparing in his attacks on the president and Mr. Taft, and once again declared that the president had degraded the high office he holds by participating in the campaign instead of leaving Mr. Taft and himself to fight it out alone. As for Mr. Taft, the Democratic candidate heaped upon him the severest criticism, accusing him, among other things, of borrowing all his ideas from the Democrats and other sources and originating nothing.

THIS AND THAT

Two hundred students of Stanford university were poisoned by a Chinaman who had been discharged as cook at a boarding house.

At Gallipolis, O., Charles Parker, an active temperance worker, slashed John North, a saloon keeper, 12 times during an argument on the liquor question.

An Oklahoma judge has decided that it is unlawful for a transfer man to convey liquor from a railroad depot, contending that it ceases to be interstate commerce when it leaves the carrier's hands.

The will of the late Emanuel Mandel, the Chicago merchant who was killed in an accident, leaves $2,000,000 to his family and $50,000 to charity.

One fireman is dead and four others seriously injured as the result of a $100,000 fire at Dallas, Tex.

The interest of the Democrats in the prosperity of the country, which Mr. Bryan believes to be paramount, will extend to the length of refusing to destroy it by putting the Nebraskan at the head of the government.

Danderine

GROWS HAIR and we can PROVE IT!

A lady from Minnesota writes:
As a result of using Danderine, my hair is close to five feet in length.

Beautiful Hair at Small Cost

HAIR troubles, like many other diseases, have been wrongly diagnosed and altogether misunderstood. The hair itself is not the thing to be treated, for the reason that it is simply a product of the scalp and wholly dependent upon its action. The scalp is the very soil in which the hair is produced, nurtured and grown, and it alone should receive the attention if results are to be expected. It would do no earthly good to treat the stem of a plant with a view of making it grow and become more beautiful; the soil in which the plant grows must be attended to. Therefore, **the scalp in which the hair grows must receive the attention if you are to expect it to grow and become more beautiful.**

Loss of hair is caused by the scalp drying up, or losing its supply of moisture or nutriment; when baldness occurs the scalp has simply lost all its nourishment, leaving nothing for the hair to feed upon (a plant or even a tree would die under similar conditions.)

The natural thing to do in either case is to feed and replenish the soil or scalp as the case may be, and your crop will grow and multiply as nature intended it should.

Knowlton's Danderine has a most wonderful effect upon the hair glands and tissues of the scalp. It is the only remedy for the hair ever discovered that is similar to the natural hair goods or liquids of the scalp.

It penetrates the pores quickly and the hair soon shows the effects of its wonderfully exhilarating and life-producing qualities.

One 25-cent bottle is enough to convince you of its great worth as a hair growing and hair beautifying remedy; try it and see for yourself.

NOW at all druggists in three sizes, 25c, 50c and $1.00 per bottle.

Cut This Out — **FREE** To show how quickly Danderine acts, we will send a large sample free by return mail to anyone who sends this free coupon to the KNOWLTON DANDERINE CO., CHICAGO, ILL., with their name and address and 10c in silver or stamps to pay postage

When A Man Is Bent

on having a home for his old age, or to enjoy with his family while he is earning it, he couldn't do better than come to us. We will enable you to procure one on easy terms—pay as you go system, so that you can have the benefit of a home to raise your family in by consulting

Smith & Baker
Real Estate and Insurance Brokers
Coshocton Nat'l Bank Bldg.

Free Gas Grates.

Your grate equipped with gas free with each of the following contracts for piping:

4 Room House, piping and fixtures complete $18.50
5 " " " " " 21.50
6 " " " " " 26.50

TO SEPTEMBER 30th ONLY.

The Coshocton Gas Co.
603 Main St. Cit. Tel. No. 240.

THE REX COMMISSION COMPANY.
Stocks, Bonds, Grain and Provisions. Members consolidated New York Stock exchange. Direct wire connection. Stocks bought or sold for delivery

J. J. MURRAY, Correspondent.
Rooms 3 and 4. Old Opera House Building. Citizens telephone 819.

Ask Your Grocer About

MONARCH FLOUR

NEWSPAPER ARCHIVE® NEWSPAPER ARCHIVE®

THE DAILY AGE.

Founded 1825
Published every Evening Except Sunday by
THE AGE PUBLISHING COMPANY
Kelby Building Coshocton, Ohio.

Member of Ohio Select List of Daily Newspapers.

Subscription Rates.
By mail, 100 days $1, $3 the year; payable in advance. Paper discontinued when time expires without exception.
By carrier, 10 cents the week delivered to any part of the city or Roscoe.
Subscribers will greatly facilitate the delivery of The Age by immediately reporting any irregularity to the circulation department.

Representatives.
Robert Tomes, 116 Nassau St., N. Y. I. S. Wallis and Son, 1246 First National Bank Building., Chicago, Ill.

ALLIED PRINTING TRADES UNION LABEL COUNCIL COSHOCTON 1

Entered at the Postoffice at Coshocton, Ohio, as second class mail matter.

Both Telephones, No. 182.

TO THE PUBLIC

Arguments pro and con "wet" and "dry" that are made in these columns are all under the head of paid advertisement and neither one way nor the other are they editorial expressions. Anything that is submitted for argument on these questions comes under the advertising department

WHY WORKERS EVERYWHERE SHOULD VOTE FOR WILLIAM H. TAFT,

The letter of President Roosevelt to Mr. Conrad Kohrs of Helena, Mont., sets forth most clearly and unequivocally the relations of Mr. Taft in the past and present to the American wage earner. President Roosevelt says:

"If there is one body of men more than another whose support I feel I have a right to challenge in behalf of Secretary Taft it is the body of wageworkers of the country. A stancher friend, a fairer and truer representative, they cannot find within the borders of the United States. He will do everything in his power for them except to do that which is wrong; he will do wrong for no man, and therefore can be trusted by all men.

"He is one of the men upon whose judgment and aid I could always rely in doing everything possible for the cause of the wageworker, of the man who works with his hands or with both hands and head.

"As for the attack upon his injunctions in labor disputes while he was on the bench, I ask that the injunctions be carefully examined. I ask that every responsible and fair minded labor leader, every responsible and fair minded member of a labor organization, read these injunctions for himself. If he will do so, instead of condemning them he will heartily approve of them and will recognize this further astonishing fact—that the principles laid down by Judge Taft in these very injunctions which laboring people are asked to condemn are themselves the very principles which are now embodied in the laws or practices of every responsible labor organization. The principles which he therein so wisely and fearlessly laid down serve as a charter of liberty for all of us, for wageworkers, for employers, for the general public, for they rest on the principles of fair dealing for all, of even handed justice for all."

"He will do wrong for no man and therefore can be trusted by all men!" In this brief sentence President Roosevelt describes the nature and character of William H. Taft, Republican candidate for president of the United States. Every intelligent and well informed person knows the description to be true. Every American knows that in William H. Taft the country will have a president faithful in spirit and word and deed to his obligations as chief magistrate of the American people, a chief magistrate who will not permit injustice to be done to the humblest citizen if in his power to prevent and who will enforce the law fearlessly and impartially and for the best interests of all the people.

Every laboring man and woman and every friend of labor should and will feel that the rights of labor will have a vigilant friend and guardian with William H. Taft in the White House, and it is certain that intelligent labor everywhere will accept the reasons so cogently set forth by President Roosevelt and give its support to the Republican national candidates.

THE COUNTY TICKET

Mr. Voter, take time in all this talk about "wet" and "dry" to give a thought to the men you are going to vote for, to manage the affairs of your county for the next few years You are most of all interested in Coshocton county; of course the best way to guard the prosperity of Coshocton county is to vote for the presidential nominee who stands for progress, and that is Mr. Taft—but just now we want to talk about things a little nearer home.

What men are you going to put in the court house? It is up to you. The political parties have made their selections, and the candidates are on the hustings, but after all it is you Mr. Voter, and your ballot, who will settle the case. And it is a responsibility that rests on your shoulders; it is your fault if the men elected in November are not the proper men for the places. Therefore do your thinking before you vote. Ponder well over the personal fitness of the man for the office before you mark your ballot. The candidates are not unknown quantities to you. They live in this one county and their lives and records and deeds are known practically to all men. It is not a hard riddle you have to solve but a most important one

You know the men we present to you—know them personally—the Republican nominees. Look at the list of names published on this page. That county ticket is one to be proud of and the affairs of the county in the hands of these men, would be safe and well cared for. Read over the list again; the Republican county ticket is one you may well be proud of. If you would have your county well officered, vote for the Republican county ticket.

THE REPUBLICAN TICKET

For President
WILLIAM HOWARD TAFT

For Vice President
JAMES S. SHERMAN

For Presidential Electors, At Large
EDWARD N. HUGGINS of Franklin
JOSEPH T. CAREW, of Hamilton

17th Congressional District
JEREMIAH E. REEVES, of Tuscarawas

For Governor
ANDREW L. HARRIS, of Preble.

For Lieutenant Governor,
FRANCIS W TREADWAY of Cuyahoga

For Secretary of State,
CARMI A. THOMPSON, of Lawrence

For Auditor of State
EDWARD M FULLINGTON, of Union

For Treasurer of State
CHARLES C GREEN, of Franklin.

For Attorney General,
ULYSSES GRANT DENMAN, of Lucas

For Board of Public Works,
B W. BALDWIN, of Ashtabula
WILLIAM KIRTLEY, JR., of Defiance

For Dairy and Food Commissioner
RENICK W. DUNLAP, of Pickaway.

For State School Commissioner
JOHN W ZELLAR, of Hancock

For Justice of the Supreme Court,
JAMES L. PRICE, of Allen
JOHN A SHAUCK, of Montgomery.

For Clerk of the Supreme Court
JOHN S MINUTT, of Columbiana.

For Congress
J F HARRISON of Wayne

For State Senator
ROBERT E HAVERMAN, Tuscarawas.

For Circuit Judge
JOHN W. CRAINE, of Stark.

For Common Pleas Judge
W. F KEAN, of Wayne

COUNTY TICKET

Representative—W. J. BAHMER
Probate Judge—FRANK ASHMAN
Sheriff—ALEX C M'DONALD.
Clerk—R. C. DARNES
Auditor—WALTER WINTERS
Treasurer—HOUSTON B HAY
Pros Attorney—C. HOMER DURAND
Recorder—EVAN O. EVANS
Commissioners—ALEX P STEWART, EDWARD NORMAN and LEE MOORE
Infirmary Directors GEORGE W MEEK T. F LANDIS, O W SERGEANT.
Surveyor—WILBUR F LARKS
Coroner—DR. A M. HENDERSON

---o---

Everything smells rosy to Colonel Watterson, even a Standard oil can.

---o---

Bre'r Fairbanks he lay low and say nothin'.

---o---

Mr. Bryan certainly "got what was coming to him."

---o---

It annoys Mr. Bryan for Mr Taft to be going away back into his old record and past performances.

---o---

Mr. Roosevelt hits straight from the shoulder.

---o---

George Ade wants it understood that his being a prominent politician is no joke.

---o---

Pretty big crop of "Taft Democrats" this fall.

---o---

There are some people who are not complaining that the campaign is not hot enough.

The wholesome, harmless green leaves and tender stems of a long healing mountainous shrub, give to Dr. Shoop's Cough Remedy its curative properties. Tickling or dry bronchial coughs quickly and safely yield to this highly effective Cough medicine. Dr. Shoop assures mothers that they can with safety give it to even very young babes. No opium, no chloroform — absolutely nothing harsh or harmful. It calms the distressing cough, and heals the sensitive membranes. Accept no other Demand Dr Shoop's. Sold by C. E. Anderson, druggist, Coshocton, and C. M. Ferguson, druggist, Roscoe.

Walker & Lawrence
"A Good Place To Buy Good Shoes"

AMERICAN BOY
ELK SKIN SHOES
Sizes 12 to 2.....$2.25
Sizes 2½ to 5½....$2.50
DOUBLE SOLES
One pair does for the season."
Put down the date you get 'em, and watch 'em wear
They are cheaper than the ordinary kind
700 pairs new fall shoes for women
$2.00 to $3.50.
See our window

Walker & Lawrence
"A Good Place To Buy Good Shoes"

Dissolution Sale at Bond's

This Sale makes possible many wonderful values Benefit by them

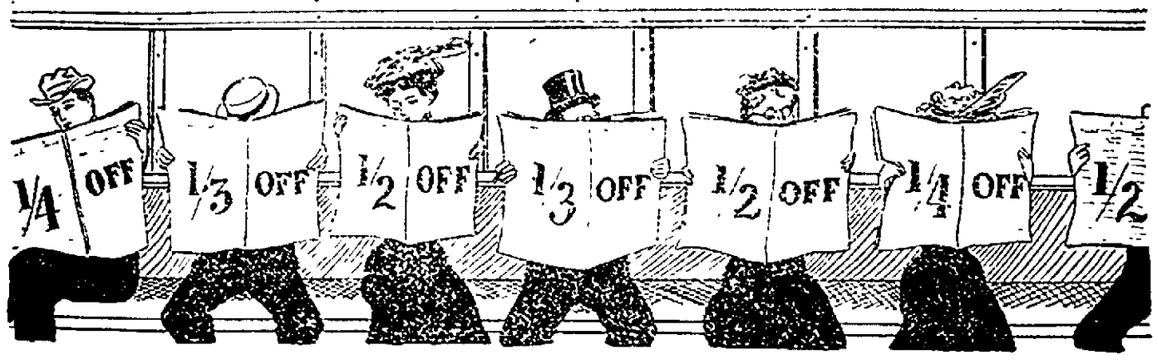

Dissolution Sale at Bond's

A quarter, a third, a half, yes, even bigger discounts are to be secured at this great dissolution sale. We are anxious to sell the entire stock and have made prices with that idea in mind. No thought has been given to profit and costs, in many cases, are deeply knifed. So taking everything into consideration, the quality of the goods and lowness of price, you have opportunities offered you for buying fall wearing apparel never before equalled in this city. Come and see for yourself. You who know clothing values will instantly recognize the wonderful opportunity which this sale presents.

Come Without Delay

Men's $10 Suits reduced to $6.48.	Men's $12 suits reduced to $8.98.	Men's $15 suits reduced to $10.80.	Men's $18 suits reduced to $13.48.	Men's $20 suits reduced to $14.98.	Men's $22.50 suits reduced to $16.48.
Boys' $2.50 suits reduced to $1.98.	Boys' $3 suits reduced to $2.25.	Boys' $4.00 suits reduced to $2.98.	Boys' $5.00 suits reduced to $3.48.	Boys' $6.00 suits reduced to $4.48.	Boy's $7.00 suits reduced to $5.48.
All $1.50 shirts pleat and regular light and dark patterns 98c.	All 50c underwear all colors, light and heavy weight 35c.	All $2.00 union suits, fall weight superior make $1.23.	Men's 25c hose plain and fancy patterns 18c.	Handkerchiefs 10c kind 4c, 15c kind 7c, 25c kind 14c	Mens trousers at 1-3 off former prices.
All $1.00 shirts pleat and regular light and dark patterns 69c.	All $1 underwear heavy cotton and all wool 69c.	Men's 50c hose plain and fancy patterns 35c.	Men's 15c hose black and tan 7c.	Suspenders 25c kind 14c, 50c kind 35c, $1.00 kind 73c	A big cut in all fancy vests, all good styles.

Same Big Reduction in Overcoats as in Suits

Forbes' Block. BOND'S Coshocton, Ohio

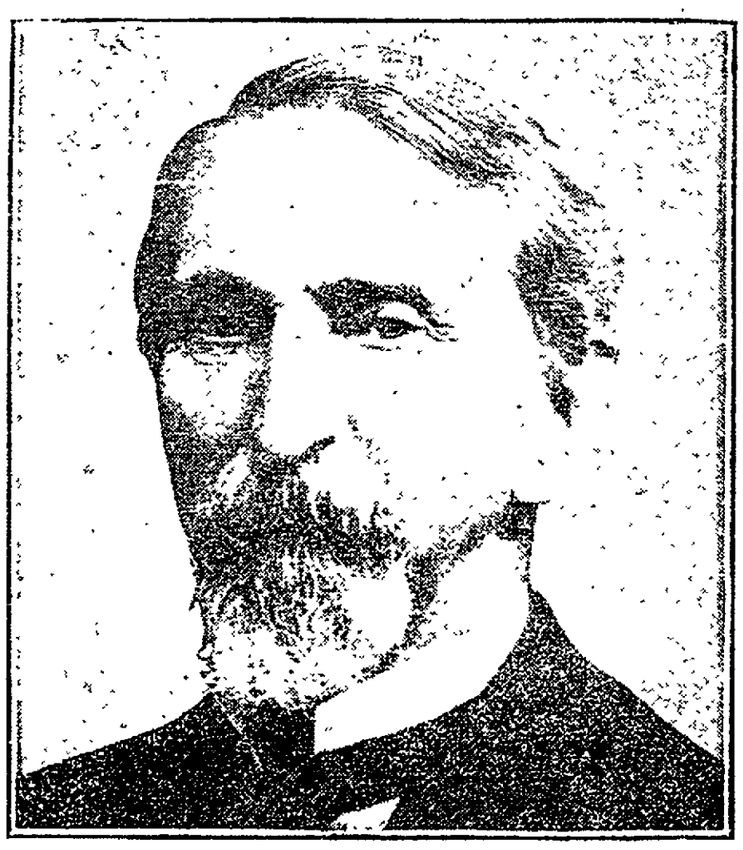

ANDREW LINTNER HARRIS.

REPUBLICAN CANDIDATE FOR GOVERNOR.

Governor Andrew Lintner Harris was born on a farm in Butler county, O., Nov. 17, 1835. His parents moved to Preble county when he was a child. There he attended the county schools and worked on the farm while attending Miami university at Oxford, seventeen miles away. The day after President Lincoln's first call for volunteers at the beginning of the civil war Governor Harris enlisted as a private soldier. He served through the war and was given successive promotions, ending his martial career with the rank of brigadier general. He was twice seriously wounded during his four years' service. He was admitted to the bar in 1865 and practiced ten years. He served as probate judge from 1875 to 1882 and then resumed farming except at such times as he was in the public service. He has served in both branches of the general assembly and was three times elected lieutenant governor, twice on the ticket with McKinley and the third time in 1905. On the death of Governor Pattison he became governor. He was a member of the United States industrial commission from 1898 to 1902. He was married in 1865 to Caroline Conger. They have one son, Walter C. Harris.

Sage of The Age

Wouldn't this have been a glorious week for the county fair?

After all, maybe Bryan has "lived in vain".

The Spanish American war vets renewed acquaintances last night.

Going to see the sheath gown tonight?

That railroad pass in Kern's pocket put him in a bad predicament

The "melancholy days" for a great many people will not come until a few weeks later.

These are fine days for hunting goldenrod and bitter sweet.

It would probably be just as well not to order the carriage right away for Bryan to ride in next March Most any liveryman would hesitate about getting it ready until after election

The Blue Hole Fishing club contest is two weeks from today.

It keeps one busy figuring whose turn it is to write a letter in the presidential campaign.

The umbrella fixers probably haven't had much to do for the last few weeks.

Hips have gone out of style, they say, but it is always well to be careful in changeable weather.

Scissorinctums

Touching Faith

Only seven of the 320 Democratic speakers whom the committee has lined up want pay above expenses. The rest are willing to take the case for a contingent fee.—Indianapolis News.

Would Sound Better

Mr. Wu's statement that he knows how to live to the age of 200 has create a good deal of surprise. If some of the chorus girls one sees these days should say the same thing very few people would be inclined to doubt them in the least.—Washington Herald.

Not Required To

The dreadful charge is now made that Mr. Taft used to write poetry, but no doubt he will be willing to promise not to do it again, as the constitution does not require the president to do anything of that kind.—Philadelphia Press.

Longwill's Suit Section

Is the Mecca for suit buyers these days.

The tailored suit for the lady is the popular outer garment for all good dressers, and quality of materials, high class workmanship and reasonable price are the features that are doing the business.

Our line is stylish, cut to fit as few makes do and pleased customers every day add this testimony to the superiority of our suits.

Suits in style to suit every desire and adapted to your figure. The long graceful tailored coat, the medium lengths, the large sizes up to 40 and the small ones, as well as the popular 34 and 36 ones. The price of $15, $17.50, $18.50 and up to $35 for the qualities of material linings, interlinings and workmanship is not matched in this market. Give them a look.

LONGWILL'S

Your Next Hat Should Be A

"HAWES HAT"

The reason: correct styles, best quality or money refunded.

Tailor-- HARRIS-- Hatter

NEWSPAPERARCHIVE® NEWSPAPERARCHIVE®

Of Interest to Women

Society — MISS JESSIE SMITH Editor — Clubs

SOCIAL CALENDAR

THURSDAY

Rally social at the Presbyterian church

Afternoon Bridge club meets with Mrs. Dave Jackson

Roscoe Queen Esther Circle meets with Miss Mamie Miller

Business meeting of the official board of the Church of Christ

C. W. B. M. of the Church of Christ meets at the home of Mrs. Johnson

W. F. M. S. of the M. P. church meets with Miss Cora Stafford

Stewards of the M. P. church meet at the home of A. L. Matthews.

Ladies Aid of the Evangelical Lutheran church meets with Mrs Ehrich

FRIDAY

Meeting of the Parents-Teachers club at the library

Roscoe W. H. M. S. will meet

Carey Missionary society will meet with Mrs. Howard Robinson

The Mary Reed Standard Bearers will meet

The Missionary Circle meets with Mrs. Hardwick

Miss Leila Miller entertains the P. D. Q. Cooking Club.

Historical Society organizes 7 p. m. at library.

State Federation Meeting at Tiffin

Coshocton club women are interested in the coming thirteenth annual convention of the Ohio Federation of Women's clubs, to be held in Tiffin Oct. 13, 14 and 15. Indicative of this fact is that already one Coshocton club has voted to pay their delegate's expenses, the state meeting more than ever an affair of the club, rather than of individuals.

On Tuesday morning, Oct. 13 there will be in addition to addresses of welcome, and reports from officers and committees an interesting symposium on the biennial at Boston led by Mrs. Addison Broomhall. The new state library organizer Miss Downey will participate in the program.

The key note of the evening meeting will be that of education for social service. Dr. Henry Suzzalo of Teachers' college, Columbia university, will speak on "The Present Forces for Social Education," and Mrs. Philip N. Moore the president of the General Federation who, will honor the federation with her presence for the three days of the session, will take as her topic "The Socialization of Our Public Schools."

Wednesday morning the district vice presidents will report

Wednesday afternoon a trolley ride to Meadow Brook

Wednesday evening the general topic will be woman's opportunity for helpfulness to other women. Mr. David Todd, the noted lecturer and traveler will speak

Thursday morning the committees of civics, forestry, industrial and child labor and household economics will have charge. One of the chief factory inspectors of the state will give an insight into conditions and needs along that line, and an able address by a well known worker and specialist will tell of the growth and development along the lines of household and hospital economics, and of the chair established in Columbia university a few years ago. The legislative committee will report in the afternoon and Judge Caldwell of Cincinnati will tell of the new juvenile court law, also of the needs of the Delaware home from the standpoint of a judge committing girls to its reformatory influences.

Will Elect Officers

District No. 7 met Wednesday at the home of Mrs. Sam Wright on South Second street. The meeting was well attended, and a great deal was accomplished. A nominating committee, composed of Mrs. Glass, Mrs. Reed and Mrs. Kissner, was appointed to elect the officers for the coming year. The hostess was assisted in serving refresments by Mrs. Overholt and Mrs. Jacobs.

Supper a Success

A very fair crowd attended the social given at the home of Mrs. Lon Jackson Wednesday, by the ladies of the Christian Union church. The supper was good and about $5 was cleared.

The regular meeting of the Ladies Aid will be held Friday evening at the home of Mrs. Dillon on Seventh street.

Woman's Club Held Interesting Meeting

The Woman's club met Wednesday afternoon at the Carnegie library and enjoyed a very interesting program. After the routine business, the first paper was read by Mrs. Clark. It was an exceedingly good one, on the mints and the U. S. treasury. Mrs. Clark had a picture of the U. S. treasury building, which is being remodeled, and expensive new pillars are being added to it. She had also brought several unusual pieces of paper money, worth 5, 10, 25 and 50 cents. The four mints of the U. S. located at Philadelphia, Carson City, New Orleans and San Francisco, were described, and a great deal was learned concerning the coining of money.

Mrs. Meek was next on the program, taking Mrs. John Hanlon's place, and she very interestingly told of a trip which she had taken to Yellowstone National Park, several years ago. She explained the views in a book, which she used, and had a number of minerals from the park, both black and yellow stones. Altogether the talk was a very delightful one.

Mrs. R. C. Snyder read her paper on "Use and abuse of our natural resources."

The topics which Mrs. Snyder discussed were the forests, water and coal. This paper was followed by the critic's report, and the meeting adjourned to meet October 14 at the library. The president will anounce the delegate to the state federation to be held at Tiffin, Oct. 13, 14, and 15.

Entertained At Dinner

Mr. and Mrs. W. W. Cantwell entertained at dinner Wednesday evening, honoring Mrs. Wm. Eggleston, of New Albany, Ind. The guests were Mrs. H. D. Beach, Dan Beach, Mrs. E. O. Selby, Frank Selby of Cleveland, Misses Kate and Edna Cantwell, Fred Cantwell.

Shower for Bride and Groom

Mrs. Howard Shrigley, in behalf of the P. H. C. lodge was hostess at a kitchen shower Wednesday evening, at her home on South Lawn avenue. The shower was in honor of Mr. and Mrs. Charles Smith, a bride and groom of a few weeks ago. It was a complete surprise to Mr. and Mrs. Smith, and they received a number of useful kettles, pans, etc. The guests were:

Miss Lizzie Thomas, Sherman Ransopher, Mrs. L. P. Zerbe, Fannie Atwood, Hattie Lapp, Mrs. Geo. Hiser, Louise Hack, Grace Hack, Dr. and Mrs. Neldon, Mr. and Mrs. Lou Glanque, Mr. and Mrs. Ed Eckert, Mr. and Mrs. Hervey Bible, Mrs. Chas. Houser, Mr. and Mrs. Will Love, Mrs. Mary Reed and Mr. Graves, the state deputy from Massillon.

House Party At Frazeysburg

Miss Mary Houston will entertain at a week-end house party over Sunday, October 11, at her home in Frazeysburg. The guests will be Miss Bertrude Brown, Niss Nell Hay, and Miss Helen Brooke, Mr. Floyd Adams, Wm. Lynde, Ramie Curtis of Coshocton and Prescot Gray, of Adams Mills.

Twilight Club To Meet

There will be a meeting of the Twilight club Friday evening at the home of Miss Vernie Leavengood, on South Third street.

Dinner Party At Lafayette

Mrs. McGregor, of West Lafayette entertained at dinner Wednesday evening in honor of her son Harry's twelfth birthday. The table was tastily decorated in pink, and a huge pink birthday cake with twelve candles on it was the center of attraction. There were twelve guests and they all enjoyed a most delightful evening.

Theatre Party Tonight

A number of young people are planning a theatre party to attend the performance of "The Night of the Play" this evening at the Sixth Street theatre

To Devote All Time to Music

Miss Erma Coe has resigned her position in the office of the Meek Co., and has decided to take up a further study of the pipe-organ and will enlarge her class of music pupils Miss Coe is a very efficient musician and her natural talent, developed by several years of study along musical lines, has won her a place within the inner circle of Coshocton musicians.

Shower For Mrs. Ransom's Bride

Guests at a card party and shower in honor of Miss Marie Armstrong Monday evening in Columbus, were members of the Aldriada club. Miss Lenna Bingaman was hostess. Miss Armstrong will be married the fourteenth of October to Mr. Harry Ransom.

Will Come Home In Automobile Saturday

Mr. and Mrs. J. A. Compton will go to Columbus tomorrow where they will meet their son, Fred, who has had their Reo machine for the past two weeks at Delaware, where he is attending college. He will return to Coshocton with them is the machine Saturday to remain over Sunday.

Getting Ready For Convention Saturday

The Luther League held a very good meeting Wednesday evening at the church and reports were heard from the different committees appointed to perfect arrangements for the League convention to be held here Saturday, October 3. Some decorating was done to the church and all the plans for the convention were thoroughly discussed.

Moves to Coshocton

Mrs. Alice Daugherty, who has been keeping a boarding house in Uhrichsville for the past 20 years, is moving to Coshocton, where she will engage in the same business. Mrs. Daugherty has many friends in the Twin Cities who wish her success in her new location — Uhrichsville Chronicle.

Illness Postpones Club Meeting

The meeting of the Quiet Stitchers was postponed on account of the illness of the hostess, Mrs. Wolford, and will be held in two weeks at her home on North Eighth steret.

District 4 Meets Tonight

District 4 of the Grace church will meet this evening at the home of Mrs. Craine, on South Lawn ave.

Odd Fellows Royal Hosts

About 30 couples attended the I. O. O. F. dance Wednesday evening and everybody had a mighty good time. The music, furnished by Johnson's orchestra was never better, and the whole affair was quite a success.

Class Elects Officers

The class of 1911 held a business meeting at the high school building Wednesday evening and the following officers were elected:

President, Lorenzo Graham
Vice Pres., Walter Glass
Secretary and treasurer, Edna Cantwell

Chas Kern of Pittsburg has accepted a position with the Coshocton Glass Co.

Fred Elliot of Fresno was in the city Wednesday doing some shopping and returned home this morning via Wheeling

Additional Society on Page 7

More proof that Lydia E. Pinkham's Vegetable Compound saves woman from surgical operations.

Mrs. S. A. Williams, of Gardiner, Maine, writes:

"I was a great sufferer from female troubles, and Lydia E. Pinkham's Vegetable Compound restored me to health in three months, after my physician declared that an operation was absolutely necessary."

Mrs. Alvina Sperling, of 154 Cleybourne Ave., Chicago, Ill., writes:

"I suffered from female troubles, a tumor and much inflammation. Two of the best doctors in Chicago decided that an operation was necessary to save my life. Lydia E. Pinkham's Vegetable Compound entirely cured me without an operation."

FACTS FOR SICK WOMEN.

For thirty years Lydia E. Pinkham's Vegetable Compound, made from roots and herbs, has been the standard remedy for female ills, and has positively cured thousands of women who have been troubled with displacements, inflammation, ulceration, fibroid tumors, irregularities, periodic pains, backache, that bearing-down feeling, flatulency, indigestion, dizziness, or nervous prostration. Why don't you try it?

Mrs. Pinkham invites all sick women to write her for advice. She has guided thousands to health. Address, Lynn, Mass.

MRS. T. C. ROCHE

Announces that her new millinery store Room 4, Forbes bldg., will be open to the trade Saturday, October 3. A special invitation is extended the ladies of Coshocton to call, with no obligation to purchase.

Special Shipment

Owing to the great demand for trimmed hats for this week and next, Ruth Jones wired Reed Bros & Co., of Cleveland, to send a large shipment of nice pattern hats. These hats will be on display this evening (Thursday) and Friday. We have bought these stylish patterns at a reduced price and we give you the benefit of the reduction.

Open every evening this week and Monday and Tuesday of next week.

"Ruth Jones Millinery Shop."

1-1 609 East Main St.

DRESS GOODS SPECIAL FRIDAY AND SATURDAY

Here's a Dress Goods Special that's bound to create a flurry.

$1.00 and $1.25 Values

On one table and your choice, a yard **50c**

They are not decidedly new patterns, but there are some very handsome effects in this lot, which would make you a dandy suit or skirt to wear shopping or to market in the mornings. Valued at $1 and $1.25 yard and every piece strictly all wool, 50 to 54 in. wide in Browns, Blues, Greens, Greys and Wines. There are Panamas, Venetians and Fancy Broadcloths in this lot, and when you see them at this special sale price—50c—you'll no doubt say it's the cheapest lot of Dress Goods you have ever seen—Ask to see them when you're in, whether you want to buy any or not—we want you to see that what we say about them is true.

Mr. Ransom Is In New York City

(as told yesterday) attending a Suit Manufacturer's Sale. He had planned to go next week to replenish our suit stock, but when word came of this sale he lost no time in going and this morning he is busy in New York buying Suits at this sale. These suits will be sent us immediately by Express and some should be here by Saturday and Monday. Exclusive styles only will be bought and at very

SPECIAL PRICES

Watch out ads for further and more definite particulars.

The Ransom Dry Goods Co.

"The Old Reliable."

YOUR HOME CONDITIONS

Govern your every thought and act.

White Lily

in your home will give you good health and happy thoughts.

The Hanley Milling Co. Coshocton, Ohio.

CANTWELL'S "SMILE"

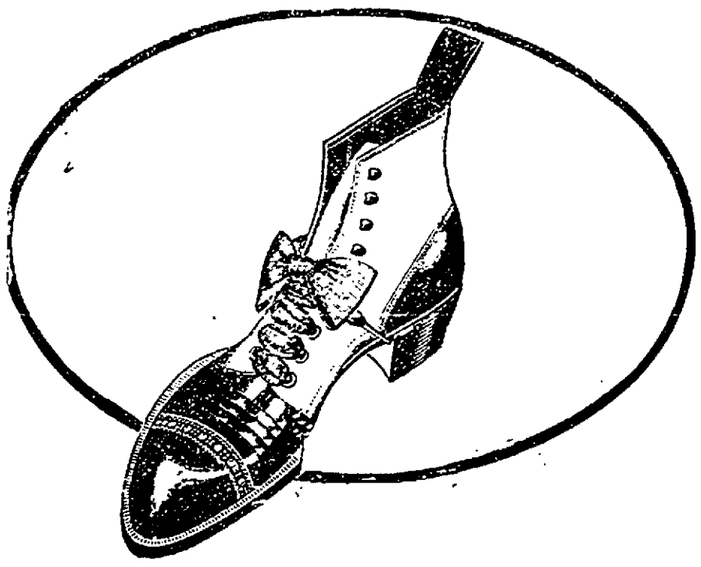

The new toe that is making a big hit wherever it is being shown. Style shown here is a FELLOW-CRAFT SHOE. **$3.50**

Other grades on this toe, in lace or button, in tan, black or wine, $3.50 to $5.

See Them in Our Window

THE CANTWELL SHOE CO.

READY FOR SCHOOL

You can get all your SCHOOL BOOKS and SCHOOL SUPPLIES at

C. E. Anderson's

Drug and Book Store
404 Main Street, Coshocton, Ohio.
We are open every night.
We have both phones
We employ three registered pharmacists.
We appreciate your trade

REMEMBER

McCONNELL & KARR

Write all kinds of Insurance and sell real estate.

Office—111 South Fourth Street
Both Phones.

J. E. FOSTER

VETERINARIAN

Standard Veterinary Remedies for sale. BOTH PHONES

Snyder's

Coshocton's Leading Grocery

"If It's Good Eat. We Have It."

We are always leaders — offering the first of the season
Baltimore Sealshipt Oysters
Chickens, alive or dressed at all times
Genuine Jersey Sweet Potatoes
Pure Coshocton County Bee Honey
Good old Home-Made Sweitzer Cheese
Try our famous 20c Coffee
If good goods, low prices and nice treatment will win your patronage—We most certainly will get our share.

Snyder Grocery Co.

Both Phones 21. 233 Main

Our Wagons go Everywhere

NewspaperARCHIVE® NewspaperARCHIVE®

"NINETY THREE"

The Story of a Famous Name and How It Originated

The foremost dermatologist in France, Dr. Sabourand, of Paris, and Prof. Unna, Hamburg, Germany, discovered that a microbe caused baldness. To prove their theory, Dr. Sabourand infected a guinea pig with some of these microbes, and in a comparatively short time the animal was denuded of every hair that was on its body.

Some eminent histologists and chemists were employed by the United Drug Co., Boston, Mass., to find the means of destroying these microbes and a remedy that would create a new growth of hair where the roots had not been entirely destroyed.

After months of study, experimenting and research work they discovered what they claimed would do what was demanded. To unquestionably prove their theory, ten leading druggists, located in as many different cities, were requested to each furnish the name of a responsible person suffering from falling hair and baldness. Each of these 100 persons were furnished three bottles of the preparation with the request to give it a thorough trial and report results.

Five of these persons failed to report. Two declared they had been bald for years; that their hair follicles had long been closed and their scalps were smooth and glossy.

Ninety-three of the 100 sent in enthusiastic reports, stated that they were delighted with the hair-storing qualities of the preparation, and expressed sincere thanks for the wonderful benefits brought about by its use. In commemoration of this, the new preparation was named Rexall "93" Hair Tonic.

We sell this remedy with the distinct understanding that it is free of cost to the user in every case where it does not completely remove dandruff, stimulate the hair follicles, revitalize the hair roots, stop the hair from falling out, grow new hair and make the scalp free from irritation. Rexall "93" Hair Tonic comes in two sizes; prices, 50c and $1.00. Siegrist & Williams Drug Store, corner Main and Fifth streets, Coshocton, Ohio.

Fair faces, white hands, satin skin given by Satin skin cream and powder. 25 cents

OHIO NEWS

Fishermen Have Great Sport.

Newark, O., Oct. 1.—The draining of Buckeye lake by the state authorities is causing the death of thousands of fish, and it is an easy matter for sportsmen familiar with the holes in various parts of the lake to capture any number of black bass. Miss Ada Issacs of Upper Sandusky, O., who is visiting relatives here, captured one which tipped the scales at eight and three-quarter pounds, and Fred Sites, a traveling man of this city, caught a large bass on the inside of which was a plain gold ring with the initials "W. C. H." engraved upon it.

Arrested For Arson.

Fremont, O., Oct. 1.—Albert Erickson, a laborer employed in a local factory, was arrested and is held pending an investigation on the charge of arson. At the Germania hotel flames were discovered breaking out in a bed in one of the rooms. The blaze was extinguished before much damage was done. Later Erickson, it is alleged, made the remark that he set fire to the bed to see the fire department made a run. He was drunk at the time and was promptly arrested.

Lioness Dies Under Knife.

Cincinnati, O., Oct. 1.—As the result of an operation for the removal of a large tumor, Julia, a lioness at the zoological garden, died. While the operation was the direct cause of her death, the animal could not have lived anyway, and it was undertaken after careful consideration by the zoo management when it was learned that the only way to save the animal's life was to try the operation.

Bookkeeper and Funds Gone.

Cincinnati, O., Oct. 1.—Currency to the amount of $5,000 was stolen from a cage in the Provident Savings bank in this city. A missing bookkeeper is suspected of the theft, and detectives are said to be on his trail. The theft was made public by the bank officials, who said the bank would not suffer any loss, being protected amply by the missing official's bond.

Didn't Know He Broke Ribs

Findlay, O., Oct. 1.—County Clerk Alspach has discovered that two of his ribs were broken. During fair week he attempted to get in his buggy at the fair grounds when his horse gave a sudden lurch and he was thrown violently against the buggy.

Monkeys Fight to the Death.

Dayton, O., Oct. 1.—"Oscar," dean of the monkey family at the Soldiers' home colony and father of a number of them, was bitten and clawed to death in his cage because he attempted to punish one of his offspring for some infraction of the cage rules.

Woman Dies From Excitement.

Cincinnati, O., Oct. 1.—Overcome by excitement in witnessing one of the thrilling scenes of the melodrama "Shadowed by Three," at the Lyceum theater, Mrs. Carrie Russell of Iuka, Ill., had an attack of heart failure and died later at the city hospital.

Traction Car Kills Woman.

Zanesville, O., Oct. 1.—Mrs. Mary Lee, an aged resident of this city, was run down by an interurban car and [illegible] from her injuries. Last February [illegible] and her husband dead in bed.

BAKERSVILLE MAIL ROUTE IS CHANGED

Beginning Thursday, Oct. 1st, Carrier Bronson of the Bakersville route, running between Newcomerstown and Bakersville, will act under new orders from the post office department, the outcome of the investigation made here a short time ago by a special inspector brought about by a largely signed petition for the restoration of Newcomerstown Route 5, lately discontinued. Carrier Bronson will come to Newcomerstown via the Blue Ridge road, returning via [illegible] road the road he has [illegible] traveling both ways. While [illegible] a measure be a [illegible] to those on the Blue Ridge [illegible] lately been having no service at all, many are not quite satisfied with the new arrangement.

Squirrel Season Opened With a Bang, Thursday

The squirrel season opened Thursday morning to remain open until October 20 inclusive. Many local Nimrods shouldered their gun and stole to the forests and fields. While the season is late this year the hunters are entering into the sport with the oldtime enthusiasm and the [illegible] will be peppered with shots during the next few weeks. The bag limit is ten for one day's shoot. The quail season opens Nov. 15 and extends to December 1.

Among those that are on the war path are Hugh Hay, Mr. Berrick, Bert McClintock, Leo Schleich, Bud Johnson, Bill Robertson and Ed Stevenson.

To quickly check a cold, druggists are dispensing everywhere a clever Candy Cold Cure Tablet called Preventics. Preventics are also fine for feverish children. Take Preventics at the sneeze stage, to head off all colds. Box of 48—25c. C. E. Anderson, druggist, Coshocton; C. M. Ferguson, druggist, Roscoe.

Democrats are proposing the "Tag" game for the purpose of raising campaign funds. It is more genteel, at least, than the Taggart game for the same purpose.

THOUSANDS PERISH

Tons of Water Sweep Over Village In Indian Province.

Hyderabad, India, Oct. 1.—One of the most appalling of many visitations in India was the catastrophe that overwhelmed Hyderabad, the capital of the Nizams dominion and left in its trail thousands of dead.

In the Nizams dominion there are many tanks or lakes, the largest of which communicates with the river Musi. Tremendous rains caused the lake to overflow into the river, which in turn burst its banks.

A flood of water 60 feet high swept down upon the city, carrying everything before it and completely devastating several quarters of the city. Thousands of tons of water crashed in a dense mass against the houses, burying under the ruin the natives, to a number that can not be estimated.

Hanly Vindicated.

Indianapolis, Ind., Oct. 1.—The legislative inquiry into the bribery charges against Governor Hanly and Senator Wickwire by Representative Knisely, ended in a complete vindication for the governor, a finding that Representative Knisely would not have accepted a bribe if tendered and the making of a scapegoat of Senator Wickwire by the house. A resolution of confidence in Senator Wickwire was adopted by the senate. The house report took Knisely to task for making his affidavit, and declared Senator Wickwire had no authority to offer any position, if he did tender such, for a vote on county option.

Fleet Heard From.

Manila, Oct. 1.—The following telegram has been received here by wireless via Zamboanga: "Aboard U. S. S. Connecticut Sept. 29.—The position of the Atlantic fleet at 8 o'clock this evening was latitude 3 degrees 11 minutes north, longitude 121 degrees 30 minutes east. The fleet will arrive in Manila harbor on the evening of Oct. 2."

President's Son Goes to Work.

Thompsonville, Conn., Oct. 1.—Theodore Roosevelt, Jr., this morning reported for duty at a local carpet manufactory and entered upon his duties as office clerk.

Shops Resume Work.

Little Rock, Ark., Oct. 1.—The Iron Mountain railroad shops in Argenta, employing 2,500 men, resumed work with a full force this morning. This is the first time in a year the full force has been at work. The Rock Island railroad, it is said, will also resume work in their shops.

Piles 20 Years

Bed-Ridden From Piles, Massachusetts Man is Cured by Wonderful Pyramid Pile Cure

If You Are a Sufferer Send For a Free Trial Package Today

I had [illegible] for 20 years. I was so bad for months at a time as to be unable to walk. Having a friend who lost his life by an operation, I desisted from ever having that experiment tried on me.

"I tried the sample of Pyramid Pile Cure you sent me and then bought a 50 cent box. The results were immediate and surprising to me, I assure you.

Its speedy action also makes it extremely favorable for impatient people. I am yours sincerely, George H. Bartlett, Mattawan, Mass.

The moment you begin to use Pyramid Pile Cure, your piles begin to leave you, and itching and pain begin to disappear. It heals all sores, ulcers and irritated parts. It is put up in the form of suppositories and is easy to use.

A trial treatment will be sent you at once by mail in plain sealed wrapper, without a cent of expense to you, if you send your name and address to Pyramid Drug Co., 152 Pyramid Building, Marshall, Mich.

After you receive the sample, you can get a regular size package of Pyramid Pile Cure at your druggist's for 50 cents, or if he hasn't it send us the money and we will send it to you.

DR. JAMES
HEAD-ACHE
POWDERS
CURE It's the only one prescribed by doctors.
All Druggists Price 10c

PROGRESS IS SLOW

Iron Industry Holds Its Own During September.

Cleveland, O., Oct. 1.—The Iron Trade Review says: September has been a month of slow progress. While the advance made during the preceding three months has been maintained little more has been accomplished. The belief in the trade is generally that there will be no important developments until after the election.

Sales of pig iron made by a few interests in the east have aggregated about 75,000 tons, but buying is not general. The market in the central west has been extremely quiet, but it is understood that a large Pittsburg interest, which has just bought 2,000 tons, is figuring on making a contract to cover its requirements for basic for a long period.

An important contract, involving about 27,000 tons of steel, chiefly in the form of billets, suitable for the [illegible] has been made with the Inland Steel company, Chicago. The order for 5,000 cars for the St. Paul railway will call for nearly 15,000 tons of structural material. The axles will be of iron.

The steel plate situation is somewhat improved as to prices. The demand for wire products, although unfavorably affected by weather conditions, continues fair. The contract for 3,000 tons of cast iron pipe for the city of Cleveland was awarded to the United States Cast Iron Pipe and Foundry company.

Are on Murderer's Trail.

Jackson, Miss., Oct. 1.—Posses from the office of the sheriff and United States marshal are on the trail of Will Sorsby, deputy postmaster at Clinton, Miss., who assassinated Postoffice Inspector Fitzgerald at that place after the latter, it is said, had discovered a shortage in Sorsby's accounts. The murderer, according to reports received here, obtained a horse and rode away an hour after the shooting, no attempt being made to arrest him.

Police Court.

Hiram Parks was arrested Wednesday evening for intoxication.

Age Want Ads bring quick results.

BURGLARS IN PALMER'S STORE

The clothing store of Ross L. Palmer of Millersburg [illegible] McConnell of Coshocton, was burglarized Tuesday night. Entrance was gained by forcing open a [illegible] door. A few [illegible] of [illegible] some handkerchiefs and about one dollar in pennies were stolen. The general impression prevails that it was local [illegible] and [illegible] will be [illegible].

Susanna [illegible] Gold Medal [illegible] Flour. [illegible] Salesman [illegible] insist on receipt [illegible] your carrier.

Autumn Opening

The Thompson Welsh-own store is having an opening today, their excellent line of fall suits being on display. A traveling man, representing the firms of Hirschbaum & Anesfield of Cleveland, and the Cincinnati Cloak and Suit Co. is showing some decidedly attractive styles. There are [illegible] of the strictly tailored suits, which always please for general wear, and then the more dressy ones [illegible] good looking. One in particular, of green broadcloth, trimmed in the popular black satin bands, [illegible].

What Women Need

Something to put the blood in good order when they are pale and weak; something to clear the complexion when it is sallow or muddy; something to strengthen the digestion when food disagrees; something to tone the nervous system when it is depleted. That something is

Beecham's Pills

A natural and sufficient remedy for the weaknesses and derangements so common among women. A course of these pills will relieve congested conditions, dispel depression, act mildly on the bowels, stimulate the liver, increase the red corpuscles in the blood, and strengthen the functions of the several organs.

For backache, lassitude, low spirits, dizzy spells, weak nerves and all debilitated conditions, Beecham's Pills are

The Right Remedy

In boxes with full directions, 10c. and 25c.

REPORT OF THE CONDITION OF

The Commercial National Bank,

No. 6892 at Coshocton, in the State of Ohio, at the close of business, Sept. 23, 1908.

RESOURCES.		
Loans and Discounts		[illegible]
Overdrafts, secured and unsecured		[illegible]
U. S. Bonds to secure circulation		92,000.
U. S. Bonds to secure U. S. Deposits		50,000.
U. S. Bonds on hand		7,000.
Premiums on U. S. Bonds		[illegible]
Bonds, securities, etc		105,125.00
Banking house furniture and fixtures		[illegible]
Other real estate owned		[illegible]
Due from National Banks (not reserve agents)		[illegible]
Due from State Banks and Bankers		[illegible]
Due from approved reserve agents		137,[illegible]
Checks and other cash items		575.81
Notes of other national banks		[illegible]
Fractional paper currency, nickels and cents		102.72
LAWFUL MONEY RESERVE IN BANK, VIZ:		
Specie	[illegible]	
Legal-tender notes	[illegible]	61,[illegible]
Redemption fund with U. S. Treasurer (5% of circulation)		4,030.
Total		$1,230,557.29

LIABILITIES.		
Capital stock paid in		$100,000.
Surplus fund		16,000.
Undivided profits, less expenses and taxes paid		10,796.71
National Bank notes outstanding		92,000
Due to other Nat'l Banks	221.01	
Due to State Banks and Bankers	18,689.67	
Dividends unpaid	2.	
Individual deposits subject to check	[illegible]	
Demand certificates of deposit	[illegible]	
United States deposits	50,000	1,011,760.58
Total		$1,230,557.29

STATE OF OHIO, COUNTY OF COSHOCTON, ss:

I, R. B. CALDWELL, Cashier of the above-named bank, do solemnly swear that the above statement is true to the best of my knowledge and belief.

R. B. CALDWELL, Cashier.

Subscribed and sworn to before me this 2[illegible]th day of Sept., 1908.

GEO. D. KLEIN, Notary Public

CORRECT—Attest: J. W. CASSINGHAM, JOHN LORENZ, CHARLES B. HUNT } Directors.

MARRIED WOMEN

Every woman covets a shapely figure, and many of them deplore the loss of their girlish forms after marriage. The bearing of children is often destructive to the mother's shapeliness. All of this can be avoided by the use of **Mother's Friend** before baby comes, as this liniment prepares the body for the strain upon it, and preserves the symmetry of her form. **Mother's Friend** makes the danger of child-birth less, and carries her safely through this critical period. Thousands gratefully tell of the benefit and relief derived from the use of this remedy. Sold by druggists at $1.00 per bottle. Book mailed free to all expectant mothers. THE BRADFIELD REGULATOR CO. Atlanta, Ga.

MOTHER'S FRIEND

ADVERTISEMENT ADVERTISEMENT

The Home Against The Saloon

Local Option Victories IN Ohio

County	Dry Majority	Saloons Voted Out
Adams	2,000	5
Athens	1,423	58
Callia	1,682	17
Guernsey	2,145	30
Hocking	806	26
Jackson	1,800	36
Lawrence	1,600	22
Marion	1,253	50
Meigs	820	20
Morrow	2,185	8
Noble	1,400	5
Pike	903	8
Scioto	281	55
Van Wert	894	21
Vinton	750	4
Warren	130	22

Total Saloons Abolished

387

Coshocton County with 26 saloons will be added to the list October 22nd.

6th St. Theatre All Fair Week.

Chas. H. Rosskam's

"Chicago Stock Company"

Presenting Metropolitan Productions

Monday, "The Dairy Farm." Tuesday, "The Little Grey Lady." Wednesday, "An Enemy To The King." Thursday, "Genessee Of The Hills." Friday, (to be announced). Saturday Matinee "Little Yennie Yensen." Saturday Night, "Home Folks."

Every play staged complete with original scenery.

LADIES given best reserve seats at 15 cents "Monday night only" if reserved in advance. "Limited to 150."

Prices 20c, 30c and 50c. Seats on sale Saturday morning at Siegrist & Williams.

BLACK TOP SPANISH MERINO RAMS

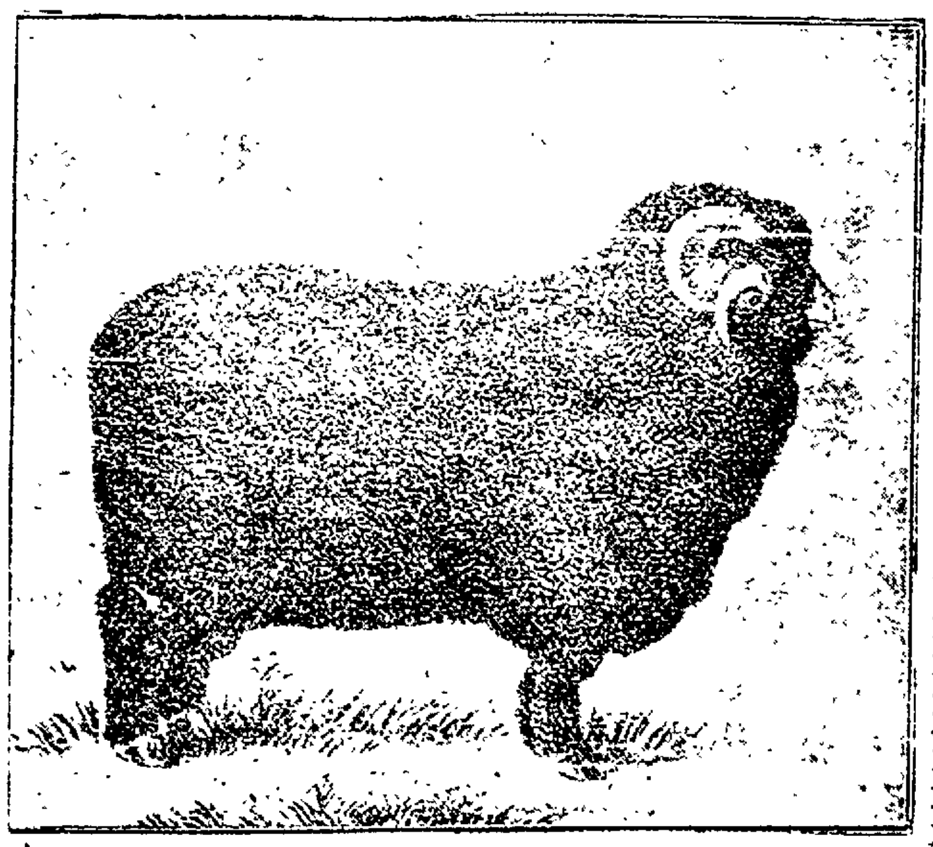

The best in the land for the money. Bred in one line of blood for over thirty years. Sheep right and price right.

A. OATMAN, St. Louisville, Ohio.

ALMOST EVERYBODY IN COSHOCTON READS THE DAILY AGE

NEWSPAPERARCHIVE® NEWSPAPERARCHIVE®

The Age Want Columns

WANT COLUMN RATE

Twenty-four words or less six consecutive times or less 25 cents. One cent each word additional. Cash with order without exception.

If desired answers to advertisements may be addressed care of The Age.

Free Messenger Service

The Age furnishes free messenger service to want column patrons. Call either phone 182.

WANTED

WANTED—Foundry core makers, boys preferred. Apply to R. J. Gardner, Park hotel, ten o'clock this evening or at nine o'clock Sunday morning.

WANTED—To rent in next 30 days, 7 or 8 room modern house in good locality. Address "Permanent." care Age.

WANTED—Now is the time to have that furnace put in good working order for cold weather. Will give prompt attention. I sell the Wise furnace, best made, let me give you prices. C. J. Voorhees, 321 South Third street, Cit. phone 468.

WANTED—100 spring chickens at the Standen hotel. Will pay 12 cents per pound.

WANTED—Dressmaking and sewing at home or by the day or week. Satisfaction guaranteed. Address or call Mrs. E. Scott, 923 Vine St. 1-6

WANTED—Girl for general housework. Inquire of Mrs. J. W. Moore, 834 Walnut street. 1-6

WANTED—Clerk. Inquire Star hotel. 1-6

WANTED—Boarders and lodgers at reasonable rates. Try our 25c meals and our 10c and 15c lunch at lunch tables. Campbell House, N. Third street, opposite court house.

WANTED—Roomers and boarders. 1419 East Main street, third house above W. & L. E. Ry. Cit. phone 632-A. Mrs. Ettie Miller.

WANTED—A girl at once, two in family between South Lawn and 7th street—654 Vine.

WANTED—Everybody to know that I will do handwork, also give lessons in embroidery, point lace and battenberg. Line of work in Ransom's store window. Isabelle King. 403 Nortth Third street.

WANTED—50 fresh cows and springers, will buy a few Jersey cows and heifers that will be fresh soon. Telephone or address M. D. Dickey and Son, West Lafayette.

WANTED—Honest man with good references to travel state of Ohio for well known Boston wholesale firm. Experience not necessary if willing to hustle. Permanent position. $60 a month and expenses. Good opportunity for promotion. Addresss M. B. Co, 306 Parkman Bldg. Boston, Mass

WANTED—Agents for New Kerosene Incandescent Mantle Lamp; brighter than gas or electricity; fifteenth cost, rapid seller, big profits. Continental Co., 335 Broadway, New York

FOR SALE

SOUTH LAWN MARKET

Orders will be taken at our office for potatoes, Wednesday and Thursday of this week at 70 cents per bushel, seconds 30c per bu., Sweet potatoes, 75c per bu.; pears $1 bu. Delivery made on Friday. Phone 129 The J. W. Almack Co.

FOR SALE—At a bargain if sold at once bay driving mare. 729 Poplar street.

FOR SALE—Public auction, Friday, Oct. 2 at 1 p. m. at John McCullough's, 3 miles west of Roscoe, Mt. Vernon road; splendid live stock

FOR SALE—14 year old boy's good overcoat also rubber coat and cap, black broad cloth Eaton jacket suit, size 34—two pair feather pillows, 2 clothes wringers. Inquire 304 Chestnut street. 1-6

FOR SALE—Some good young colts, can be seen at the farm of Simon Pew, 1 1-2 miles west of Keene, or call Seldon Pew, 112 West Chestnut St. Cit. phone A-813.

FOR SALE—Or trade, 125 acre hill farm in good location. Good house and barn and out buildings. 3 miles from railroad. Will trade for Coshocton property. See H. M. Ewing

FOR SALE—A beautiful, modern home with all improvements. Apply to Oscar Haverbeck 348 North Eighth street, city.

FOR SALE—Good family horse, harness and surrey, also a good saddle. Inquire 144 Park Ave.

PUBLIC SALE

Oct. 1st at 10 o'clock a. m.

Have sold my farm. Am going west. Everything must be sold—horses, cattle, sheep, hogs, hay, lumber, wagons, surry, harness, farming implements, incubator, kitchen range, household goods, apples potatoes etc. Nine months credit on approved security.

J. H. Cavanagh,
Adams Mills, Ohio.

MISS IDA M. BELL

Manicurist.

Manicuring, Face and Scalp Massage, Shampooing and Hair Singeing.

321 Locust St. Cit. phone B745, Will call at your home if desired.

In speaking of the tendencies of the Republican party Mr. Bryan omits to mention its propensity for winning national elections.

FOR RENT

FOR RENT—Furnished front room with all conveniences, 212 S. Eighth street, first dor south of fire department.

FOR RENT—Office rooms and flat in Lorenz building over Robson barber shop. Inquire of T. G. Robson, barber, or F. E. Lorenz, Bell telephone 220.

FOR RENT—Three furnished rooms for light house keeping, with all conveniences, 531 Locust street, between 5th and 6th streets or Citizens phone 463-A.

FOR RENT—Modern 8 room house on Cambridge street. Inquire of J. H. Heskett, 539 Cambridge street or 608 Citizens phone.

FOR RENT—A seven room house with all modern conveniences in a good location for $15 per month. See H. M. Ewing.

FOR RENT—5 room house on 16th street convenient to glass works and pottery; water in house. Inquire K. L. Almack, 15th street. Phones, Bell No. 563; Citizens A-140.

FOR RENT—Business room in Balch block, also small house in rear. One square from Panhandle depot. Inquire of Mrs. F. C. Balch, either phone.

FOR RENT—Six room house including bath with gas and furnace. Good location and possession given at once. Inquire of 630 South Lawn ave. Bell phone 304.

FOR RENT—Seven room house, corner South Lawn avenue and Ash street. Inquire 778 South Lawn avenue.

FOR RENT—A good six room house. Good location. Rent reasonable. Apply 536 South Seventh St. 1-6

FOR RENT—Furnished rooms with modern conveniences. 525 Locust street. 1-6

FOR RENT—Six room house on North Eighth street. Inquire of Howard Robinson, 324 North Eighth St. or Citizens phone 244.

FOR RENT—Furnished room. Ladies preferred. Inquire at 343 N. Second street or call Citizens' phone 751

FOR SALE—Two Jacket suits. Also two jackets and one black voile skirt. Inquire 549 Chestnut St.

FOR RENT—Any one wishing a good tent for use at the county fair, inquire of E. W. Jacobs, at Mizer's insurance office.

FOUND AND LOST

LOST—Between 3rd and 5th streets on Main gold locket and chain. Locket engraved with wishbone and set with pearls. Finder please return to Burns & Gosser.

LOST—Small black wrist bag, containing $2.75 dropped on Main St. or at Pennsylvania depot. Finder please leave at Age office.

LOST—Sunday, gold signet bracelet monogram F. H. on plate. Return to F. H. Broome & Herbig. Reward.

LOST—Black wrist bag, dropped between Fountain store and 341 South 10th street, containing money, checks and personal letters Finder return to Age office and receive reward.

LOST—Small black and white pup, answers to name of Buster. Return to Delia Hay, 652 Main street and receive reward. 1-6

DEMOCRAT ADVOCATES NEGRO DISFRANCHISEMENT.

National Committeeman Atwood, Bryan's Close Friend, Openly Favors Taking Vote From Colored Men of Kansas.

Disfranchisement of as many colored voters as possible is advocated by John H. Atwood, Democratic national committeeman from Kansas, chairman of the speakers' bureau of the Democratic national committee, one of Bryan's closest friends and a man who, it is said, Mr. Bryan intends to make attorney general if he should be elected president.

Disfranchisement of the colored men of Kansas was advocated by Mr. Atwood in the following letter published in the Kansas City Post of Kansas City, Kan., May 7, 1908:

Letter Urging Disfranchisement.

"By one of those strange ironies of fate which sometimes overtake the benefactors of individuals, peoples or races the state of Kansas, which has done more perhaps for the negro than any other state in the Union, is now suffering a grievous political wrong from the hands of the freedman and his descendants.

"William A. Harris would now be governor of Kansas had it not been for the **ignorant negro vote**, and there have been times in the past when the Democratic party could have elected its state ticket had it not been for the **ignorant black vote** of Kansas City, Kan., Leavenworth, Atchison, Lawrence and Topeka.

"There was a time when the negro vote was not a considerable factor in Kansas politics, but that time has passed. The influx of negroes from the south, the rapid multiplication of those native to Kansas soil and the increasing insistence of the negro upon social equality make the Kansas negro not only a political factor, but a social and political menace.

Atwood Favors "Jim Crow" Schools.

"If the last election be a criterion, the negro now holds the balance of political power in Kansas, as he does in Missouri. This in itself is bad enough, but in Kansas we have suffered for long years the outrage of mixed schools, fastened upon us by the Republican politician.

"Mixed schools lead the negroes to aspire to a mixed society, and this close contact of the races is productive of troubles from which **Kansas would be free if the negro had less political power** and were not admitted to the same schools with the whites.

"Kansas has long been weary of the negro politician, and it is more than weary of the mixed school. Patience has its limits, and I believe that the time has come when the people of Kansas will join with the people of Missouri in **restricting negro suffrage.**

"I do not advocate the disfranchisement of the negro on the ground of his color. That idea is abhorrent to the principles of our free government, and its execution would be in conflict with the constitution.

"**But our constitution will permit the disfranchisement** of the ignorant, depraved, lazy, vicious and debauched negro, and **this disfranchisement should be accomplished to the end that** our free institutions may not suffer."

Cy Young to Give Girls Picture of Himself

Cy Young is to have a big day at Canal Dover in a week or two. When he comes home at the end of the season, he is to be given a big reception and everybody is going. Many from here will attend. The exact date is not yet announced but Cy's great collection of loving cups, etc., that he has collected during his 300 years active career as a baseball pitcher will be on exhibition—and moreover, that Cy is still in the bloom of youth is evidenced by the fact that he writes that he will present to every young lady attending the game at the time of his reception, he will give a post card picture of himself.

Athletic Spirit Is Given a Good Boost

The Athletic Association of the Coshocton high school held a rousing meeting last night and several members of the faculty gave some very good and spirited speeches. As a result a full scrub team reported for practice at 4 o'clock and the first real practice work was given to the Varsity. Many more men are expected to report at tonight's practice.

The tickets for the New Philadelphia game are now on sale and every member of the school is out hustling.

Stole Her Skirt?

Emma Bennett who works at Mrs. Spence's boarding house on North Sixth street, was arrested by Officer Courtright this afternoon on a warrant sworn out by Mary Wiadt, who charges the Bennett girl with stealing a white under-skirt and various other articles of wearing apparel on Sept 24. Miss Bennett pleaded not guilty and her trial was set for tomorrow afternoon at 2 o'clock.

TRESTLE WAS ON FIRE

The T. W. V. & O. trestle caught fire at 11:30 today just opposite the Adams & Gleason mill and was in serious danger of being badly damaged. Fortunately Mr. Gleason and some of the men at the Empire mill discovered the blaze before the wind had commenced fanning it. The track walker thinks some one must have dropped a match as no trains had crossed for some time.

SOCIETY

Club Meets Friday

Miss Clara Robertson will entertain the members of the Zeta Gamma Delta club Friday evening at her home on North Eighth street.

Club Meets Tomorrow Afternoon

The meeting of the Parent Teachers club has been changed from Friday evening at 7 o'clock to 2 o'clock Friday afternoon. The meeting will be held on the first floor of the high school building. The time was changed on account of a conflict with the Archaelogical society

Rhetoricals Next Tuesday

The first rhetoricals of the eighth grade will be held on the first floor of the high school building Tuesday afternoon Oct. 6 at 3 o'clock

Seniors Plan Jolly Time

The class of '09 of the Coshocton high school have arranged for a barbecue to be held at the Six Mile Dam Friday evening. They will make the trip in hay ladders and a good time is anticipated.

Will Open Store Saturday

Mrs. T. C. Roche will open her new millinery shop in the Forbes building Saturday, Oct 3 Miss Bess Brown of Pittsburg will be head trimmer Mrs. Roche has a new and cozy store and handsome line of hats

Pretty Wedding Wednesday

A very pretty home wedding was solemnized Thursday at high noon when Miss Jennie Wright and Mr Leslie DeMoss were married at the home of the bride's parents, Mr and Mrs. B. F. Wright, of near Cooperdale The ceremony was performed by the Rev. Carpenter and was most impressive. The only attendants were Miss Nosker and Lawrence Wright, a brother of the bride. A bounteous wedding breakfast was served the following guests.

The Rev. and Mrs. Carpenter, Mr and Mrs. Will Hahn, of Coshocton; Mr. and Mrs. John Sprowles Mr. and Mrs. Scott Wright, Mr. and Mrs. Guy Parks, Mr. and Mrs. Henry Warfel, Mr. Emmet Wright Mr Chas. Wright and Geneva Wright, Mr. and Mrs. H E. Wright Mr and Mrs. John Wright, of Moscow; Merlin and Claude Cave

A Noisy Operation.

A noted English suffragist was describing at a dinner a very disorderly suffragette meeting. "The noise," she said, "can only be likened to the hubbub that I once heard coming from the nursery of a friend with whom I was taking tea. Terrified by this infernal turmoil, my friend and I burst into the nursery breathless. The children, in a close group by the window, the baby in the middle, looked up calmly.

"'What on earth are you doing?' the mother demanded.

"'We've found,' said the oldest boy, 'poor grandma's teeth, and we're filing them down and fitting them on the baby.'"

PERSONALS

J. M. Starretts of Columbus is in the city settling some private business.

Chas. Gendel went to Zoar this morning to inspect the new dam that is being built there.

C. Foth of Canal Dover has returned to his home after spending a few days in Coshocton business

Baxter Shaeffer and wife of West Lafayette were in the city today

Mrs. Jacob McCleary of West Lafayette was shopping in town today

Wm. Corder and J. E Longstreet went to Newcomerstown this morning to install a hot water heating apparatus in several residences

Wm. Knoff is in Cambridge today on business.

Mr. and Mrs. Frank Coughenour and sons Verlyn and Vesper, of Sheldon, Ill. returned home Tuesday night after a four weeks' visit with friends and relatives in Coshocton county.

Chas. and Harold Cross, of Hoquoise Ill, returned home Tuesday night after a four weeks' visit in Coshocton

Officer Doney is in New Philadelphia today having been subpoenaed as a witness in a divorce case.

Frank Wilson of Uhrichsville is in town

A. E. Bond went to Columbus today to attend to several business matters

Miss Helen Hartman went to Newark at noon where she will be the guest of friends for several days.

Miss Alice Nelson is in Newark the guest of friends.

R. A. Crawford is in Newark

Tom Fair of New York is the guest of relatives here until after the fair

Mrs. Annie Watkins and Miss Lulu Ferguson are theg uests of friends in Wheeling

Miss Clara Howey and Nettie Walker spent a few days in Newark

Mr. Bryan shaves himself, and Mr. Taft patronizes only union barbers. In the meantime Mr. Kern apparently thinks that it is easier to raise whiskers than it is to raise the price of a shave.

"The smell of moth balls is in the air," says a lady journalist in an autumnal ode. Due to the resurrection of Bryan calamity speeches which have been in storage for the past four years.

The Modesty of Women

Naturally makes them shrink from the indelicate questions, the obnoxious examinations, and unpleasant local treatments, which some physicians consider essential in the treatment of diseases of women. Yet, if help can be had, it is better to submit to this ordeal than let the disease grow and spread. The trouble is that so often the woman undergoes all the annoyance and shame for nothing. Thousands of women who have been cured by Dr. Pierce's Favorite Prescription write in appreciation of the cure which dispenses with the examinations and local treatments. There is no other medicine so sure and safe for delicate women as "Favorite Prescription." It cures debilitating drains, irregularity and female weakness. It always helps. It almost always cures. It is strictly non-alcoholic, non-secret, all its ingredients being printed on its bottle-wrapper; contains no deleterious or habit-forming drugs, and every native medicinal root entering into its composition has the full endorsement of those most eminent in the several schools of medical practice. Some of these numerous and strongest of professional endorsements of its ingredients, will be found in a pamphlet wrapped around the bottle, also in a booklet mailed *free* on request, by Dr. R. V. Pierce, of Buffalo, N. Y. These professional endorsements should have far more weight than any amount of the ordinary lay, or non-professional testimonials.

The most intelligent women now-a-days *insist* on knowing what they take as medicine instead of opening their mouths like a lot of young birds and gulping down whatever is offered them. "Favorite Prescription" is of KNOWN COMPOSITION. It makes weak women strong and sick women well.

Dr. Pierce's Medical Adviser is sent *free* on receipt of stamps to pay expense of mailing *only*. Send to Dr. R. V. Pierce, Buffalo, N. Y., 21 one-cent stamps for paper-covered, or 31 stamps for cloth-bound.

If sick consult the Doctor, free of charge by letter. All such communications are held sacredly confidential.

Dr. Pierce's Pleasant Pellets invigorate and regulate stomach, liver and bowels.

Carelessness Is Responsible

for the soiling of many nice dresses and other garments. You can have the satisfaction of having your clothing carefully cleaned. U-need-a Dry Cleaning Company

Ask the patrons we have served. Many hundreds of them all over the city will tell you that our perfect methods for dry cleaning and dyeing are best and most satisfactory. If we can please them we can please you.

Don't throw away your old overcoats—bring them to us. We will re-line them, clean them, and put a new velvet collar on them. So you can have a new overcoat for the winter at a small cost.

U-need-a Dry Cleaning Establishment

J. J. KOHN, Proprietor
Over Postoffice
Citizens phone A-143

Knox Co. to Hold Races

To help out the deficit of their county fair, Knox county will give a race meet Oct. 14 and 15. It is likely a number of Coshocton horses will enter.

Go to the blood, if you are to drive out Rheumatism. A Wisconsin physician, Dr. Shoop, does this with his Rheumatic Remedy—and with seeming success. Rub-on's, says the doctor, never did cure Rheumatism. It is more than skin deep—it is constitutional, always. Because of this principle. Dr. Shoop's Rheumatic Remedy is perhaps the most popular in existence. It goes by word of mouth from one to another, everywhere. Grateful patients gladly spread results. It is an act of humanity, to tell the sick of a way to health Tell some sick one. Sold by C. E. Anderson, druggist, Coshocton and by C. M. Ferguson, druggist, Roscoe.

Dover Game Cancelled

Yesterday afternoon Manager Thomas Roderick, of the Dover high football team, received word from the Coshocton high manager that the latter would be unable to play Dover at Coshocton next Saturday. The Coshocton manager said the representative team of Coshocton would have a game at home on that day. — Dover Herald.

Stomach troubles would more quickly disappear if the idea of treating the cause, rather than the effect, would come into practice. A tiny, inside, hidden nerve, says Dr Shoop governs and gives strength to the stomach. A branch also goes to the Heart, and one to the Kidneys. When these "inside nerves" fail, then the organs must falter. Dr. Shoop's Restorative is directed specifically to these failing nerves. Within 48 hours after starting the Restorative treatment patients say they realize a gain Sold by C. E. Anderson, druggist, Coshocton, and C. M. Ferguson, druggist, Roscoe.

Results In Big Leagues

NATIONAL LEAGUE.

AT NEW YORK

		R	H	E
Philadelphia	0 0 0 0 0 0 0 1 0 —	1	6	3
New York	2 0 0 0 0 0 0 0 *	2	7	2

Batteries Moore and Doolin, Ames and Needham

AT CINCINNATI

		R	H	E
Cincinnati	1 0 0 0 1 3 1 0 3	8	10	1
Chicago	0 0 3 1 0 0 1 0 0	5	6	1

Batteries Pfeister and McLean, Overall and Kling

AT BOSTON

		R	H	E
Boston	1 0 0 2 0 1 0 0 0	2	4	3
Boston	0 0 1 0 0 0 0 0 0	1	5	3

Batteries Willis and Dunn, Chappelle and Smith

AT PITTSBURG

		R	H	E
Pittsburg	0 0 0 0 1 2 2 0 *	7	10	3
St. Louis	0 0 2 0 0 1 0 1 0	3	8	2

Batteries Leifield and Gibson, Brown, Sallee and Moran

CLUBS	W.	L.	P.C.	CLUBS	W.	L.	P.C.
New York	93	57	.637	Cin'nati	72	73	.490
Pitts	95	56	.622	Bost	68	85	.426
Chicago	91	55	.621	Brook.	44	98	.332
Phila	78	68	.534	St. L.	49	101	.327

AMERICAN LEAGUE.

AT DETROIT—

		R.	H.	E.
Detroit	2 0 4 0 0 1 0 0 *	7	10	2
Washington	0 2 0 0 0 3 0 0 0	5	8	7

Batteries Donovan, Mullin and Schmidt, Tannehill and Street

AT CLEVELAND—

		R	H	E.
Cleveland	3 0 2 0 0 1 0 0 *	6	10	3
Philadelphia	0 1 0 0 0 0 0 0 0	1	6	2

Batteries Cicotte and Clarke, Schlitzer, Plank and Lapp

CLUBS	W	L	P.C.	CLUBS	W.	L.	P.C.
Detroit	87	61	.588	Bost	70	76	.479
Cleve	85	62	.584	Phila	66	80	.452
Chicago	85	62	.578	Wash.	61	82	.427
St. L.	82	65	.558	N. Y.	45	97	.331

TODAY'S MARKETS

LIVE STOCK.

[Associated Dailies Telegram]

PITTSBURG, Oct. 1—
Cattle receipts light
Prime and extra 5.50@6
Common to fair no change
Veal 5@8.50
Hogs receipts 15 loads
Prime and yorkers no change
Common and roughs 5@6
Pigs 4.50@4.75
Sheep and lambs, light, active
Good to prime 4.10 down
Fair to choice lambs 3.50@6

TOLEDO, Oct. 1—
Wheat cash 101 1-4
Corn 81
Oats 51
Cloverseed 55
Timothy 160
Rye 78

CHICAGO, Oct. 1—
Wheat 99 3-4
Corn 78 3-4
Oats 47

LOCAL GRAIN MARKET

Corrected by Hanley Milling Co.

Wheat	95
Corn	85
New Oats	45
Meal, unbolted	1 80
Meal, yellow bolted, 10 lbs	25
Bran	1 35
Middlings	1 50
Chop	1 80
Salt, per bbl	1 10
Rye	80
Flour, per bbl	5 60
Flour, 1-4 bbl	1 40
Flour, 1-8 bbl	70
Cracked Corn	1 80
Screenings	1 35

PRODUCE

Corrected by Snyder Grocery Co.

Purchasing Prices.	
Butter	20
Eggs	20
Smoked sides per pound	08
Beans per bushel	2 50
Chickens	9
Spring Chickens	12
Potatoes	70
Country hams, per pound	12½
Lard	10
Retail Prices.	
Beans, per pound	07
Country lard	15
Butter	24
Onions per bushel	1 20
Potatoes	1 00
New Potatoes	1 60
Country ham	15
Chickens	12
Spring Chickens	15
Honey, per pound	20
Eggs	24

Jay Drove Teddy B

Teddy B completed his winning of the 2:15 pace at Rockport yesterday the race being unfinished from the day before. This last time Jay Wood handled the ribbons and landed two straights. The purse is $400.

Roe M Got In the Money

William Green's Roe M, driven by Charles Sells, took second money in the 2:30 trot at Newark Wednesday. The best time was 2:29 1-4. Paul Wilson, a Woodsfield horse, took the race in three straight heats. Ernest Burns, a Marietta horse, won the 2:17 pace. The purses were $300.

The average depositor who money by criminal operations of a bank official would be easily disposed to ask pardon for the convicted man were the savings only restored, and thus work discouragement to an enforcement of law. As Bryan's newest illusion in finance promises to guarantee all deposits it would naturally weaken the motive to prosecute bank criminals, and therefore weaken the arm of the law.

Notice to Contractors

Notice is hereby given that the County Commissioners of Coshocton County, Ohio will receive sealed proposals at the office of the county auditor until 10:30 o'clock a. m. on the 6th day of October, 1908 and the contract will be publicly let upon said proposals for furnishing all materials tools, machinery, appliances and labor necessary for the construction of one mile of limestone macadam roadway on the lands of Chas McClain et al in Lafayette township.

All proposals for the above work must be made in accordance with the plans and cross sections on file at the office of the county auditor and upon blank proposals furnished by the county surveyor.

Proposals for the above work must be accompanied by a certified check of $300 on a local bank as a guarantee that the bidder will enter into a written contract and bond within ten days after the same has been awarded to him said bond and contract to be approved by the county commissioners.

The county commissioners reserve the right to reject any or all bids.

By order of the county commissioners.

C. R. RANDLES,
S. 10-17-24 O 1 County Auditor

CHICHESTER'S PILLS
THE DIAMOND BRAND.
Ladies! Ask your Druggist for Chi-ches-ter's Diamond Brand Pills in Red and Gold metallic boxes, sealed with Blue Ribbon. Take no other. Buy of your Druggist. Ask for CHI-CHES-TER'S DIAMOND BRAND PILLS, for 25 years known as Best, Safest, Always Reliable
SOLD BY DRUGGISTS EVERYWHERE

NEWSPAPER ARCHIVE®

All Humors

Are impure matters which the skin, liver, kidneys and other organs cannot take care of without help.

Pimples, boils, eczema and other eruptions, loss of appetite, that tired feeling, bilious turns, fits of indigestion, dull headaches and many other troubles are due to them. They are removed by

Hood's Sarsaparilla

In usual liquid form or in chocolated tablets known as **Sarsatabs.** 100 doses $1.

Hunting Season Is Here

We want to show you a large stock of

Winchester Loaded Shells

Loaded to suit you with smokeless powder.

Chilled Shot

Our prices on guns and hunting coats are right.

The Gray Hdwe. Co.

You Can Rest Assured

That while your funds are deposited in this bank, they are guarded over by conservative business men, and invested in the best securities available

Interest paid on deposits which are subject to your call.

The Peoples Banking & Trust Company.

STRONGEST IN THE WORLD

STANDARD INSURANCE in the STANDARD COMPANY

The Equitable Life Assurance Society, of the U. S.

Issues only the New York State Standard Policy embodying the best features of all other policies in one.

Write for full information. Address

Equitable Life Insurance Co., 120 Broadway, New York

CANTON FERTILIZER.

The best goods you can buy, carried in stock and you can buy whatever you want and when you want it.

Breaking plows and grain drills.

Buy a manure spreader, not controlled by the trust and save $25.

Coshocton Hdwe. Co.

Every Woman

is interested and should know about the wonderful MARVEL Whirling Spray The new Vaginal Syringe. Best—Most convenient. It cleanses instantly.

Ask your druggist for it. If he cannot supply the MARVEL, accept no other, but send stamp for illustrated book—sealed. It gives full particulars and directions invaluable to ladies. MARVEL CO. 1 East 23d Street NEW YORK

FISHES WARNED BY BLUE HOLERS

The invitations are being printed for the annual outing to be held at West Lafayette Thursday, Oct. 15. The contest is open to all men and women who are lovers of nature and fishing and is to be in the river and canal between the Panhandle bridge west of Newcomerstown and Wild Turkey lock, between 5 a. m. and 3:30 p. m. The fishing must be done with pole in hand.

The prizes are as follows: 1st Blue Hole Cup; 2nd Bristol Steel Rod; 3rd Shakespeare Reel, 4th Canvas Collapsible Minnow Bucket; nickel plated reel; 6th, set of Frogharness, hooks, etc; 7th Dowagiac Minnow; 8th, two Kitskiller's Sure Death to Bass; 9th, one same; 10th, one same

Ladies special prize for best string of fish, a joint rod.

For best picture, Art vase; 2nd prize, half gross of Pas Aruna paper

For zest fish yarn, a medal. Judge Gov. Harris

Schedule for Scoring

Pike or muscalonge above 4 lbs. 50 points per pound.

Salmon or wall eyed pike above 1 1-2 lbs. 75 points per lb.

Large mouthed or Oswego bass 10 in. in length to 4 lbs, 60 points per lb. and 60 points extra for each 1-4 lb over 4 lbs.

Small mouthed black bass same as Oswego bass

Speckled bass or crappie, 50 points per lb.

Channel cat above 1-2 lb; 35 points per lb.

Blue cat above 1-2 lb. 35 points per lb.

Shovel head or yello weat same as blue cat

Bull-point or mud cat, 35 points per lb

Carp, 40 points per lb

Sunfish, 75 points per lb

Red horse sucksr, 75 points per lb

White sucker, 40 points per lb

Black sucker, 40 points per lb.

Goggle-eyed sunfish or rock bass, 75 points per lb.

The officers aer: C. M. Hay, president; M. C. Jones, secretary, H. A. Sicker, treasurer, executive committee, C. M. Hay, M. C. Jones, Wm. Gosser, Geo. Caton and Tom DeRetilley.

Water Consumers

Water rents are due from October 1 to 31 at office in Selby building

1-1 Coshocton Water Works.

Rug Day

Saturday, Oct. 3 for one day only, we will offer a big new lot of rugs, room size, direct from factory at factory prices to you. Will lay away on part payment.

1-2 Rose Bros. Furniture Co.

Your Summer Hat

Should be replaced by one of Lang's newest styles. It will pay you to look over our line and convince yourself that our prices are right and styles up-to-date. Open every evening this week.

29-3 Lang's, 416 Main Street

Court House

PROBATE COURT.

Inventory filed of Chas. Powell, deceased.

Inventory filed of Mary J. Anderson, deceased and order of private sale issued.

New Position

Miss Vernal Aronhalt has taken a position with Mrs. T. C. Roche as assistant sales-woman.

BUSSE RETALIATES

Secures Indictment of Candidate on Ground of Alleged Slander.

Chicago, Oct. 1—Dr. Charles McCormick, an independent candidate for congress in the First district (Chicago), was indicted for criminal libel on complaint of Fred A. Busse, mayor of this city.

Dr McCormick is accused of having published a pamphlet attacking the mayor. What is alleged to be an excerpt from the pamphlet is quoted in the indictment, as follows:

"President Roosevelt should know that Mayor Fred A. Busse, high priest and chief worker of the Republican party, is a moral leper."

By this and other statements printed in the pamphlet, it is alleged in the indictment, that Dr. McCormick "willingly and feloniously did intend to impeach the integrity, honesty, virtue and reputation" of Chicago's chief executive

Sick List.

Adam Thomas is quite ill with erysipilis at his home at West Lafayette.

It will not do Mr. Bryan any good to claim to be the heir to the Roosevelt policies. No one has ever succeeded in breaking Mr. Roosevelt's will.

SEARCH FOR THE GOLD IN BACKYARD

An effort is being made by Louis Neff to locate hidden treasure which was supposed to have been hidden somewhere around the property in Ragersville now owned by his mother, Mrs Henrietta Neff. The treasure is supposed to have been gold secreted around the house or buried in the ground near by Christian Kessler, an old cooper, who once lived in the house.

Kessler lived there alone for years was economical, and the people of the town thought he had accumulated quite a fortune, but after his death very little more was found than enough to pay his funeral expenses.

The property was purchased by Simon Neff, father of Louis Neff and of Ed Neff, of New Philadelphia. He made a careful search of the premises many times without success, but never gave up the idea that the money of the old miser was carefully hidden somewhere on the property.

A Good Stomach

Means Good Health, Cheerfulness, Ambition, Persistency and Success

Relief is not cure; opium will stop the most excruciating pain, but it won't cure the disease.

And it is just the same with alleged dyspepsia cures which contain pepsin. Pepsin will help to digest the food, but the stomach is left in worse condition than it was before.

You don't want pepsin to digest your food; you want the natural juices of your stomach to digest your food. If you have dyspepsia or any stomach trouble, you want to make your stomach so strong that it will digest its own food.

You can make your stomach so strong that you can eat what you want, all you want and any time you want it, without distress.

Mi-o-na will cure your dyspepsia or any other stomach trouble by building up the flabby walls and making the stomach so strong that it will digest food without artificial aid.

In other words Mi-o-na cures dyspepsia by removing the cause.

C. E Anderson is the agent for Mi-o-na in Coshocton and he says to every reader of The Age whose stomach is weak, who has indigestion or dyspepsia, that Mi-o-na is guaranteed to cure or money back.

The price is only 50 cents a box and one box is all that you need to prove that you are on the right road to health and happiness.

"I can't say enough for Mi-o-na tablets; they have done more good for me in one week than all the doctors have for the two years I have been under their care, and I will do all I can to recommend it to my friends. You can also use my name in your ad, if you like, for Mi-o-na is better than gold to me I am like a new man, and am able to work once more for the first time in over a year." —W. A. Ennis, 328 Green Street Syracuse, N. Y.

Ships Fine Ram

S. R. McCormick shipped a fine Delaine Merino buck to an Athens fancier today.

Wm Corder for plumbing, both phones

Pictorial Review Patterns 10 and 15c

Merode Underwear, Mentor Underwear, Onyx Hosiery

BLANKETS

We are prepared to show the largest and best variety of cotton and wool blankets ever shown in Coshocton.

When we took possession of our store in July there wasn't a pair of blankets in stock. This gave us an opportunity to buy all grades at the reduced prices occasioned by the great drop in cotton and wool.

The 11-4 Zanesville B & G Wool Blanket

This blanket needs no recommendation—we have them in all staple styles, price $4.98.

Ask to see our Australian blanket. This blanket we have 200 pairs—we bought at the great auction prices and are now ready to offer them to the public at prices less than they cost the mills to make them. They come in 11-4 at $1.98 and 12-4 at $2.48—colors, white, grey and tan with pink and blue borders. You have to see this blanket to appreciate its value. Bound with white wash silk.

California wool blankets

We have them in 11-4 and 12-4 in white and plaids—specially priced at $6.50, $8.50 and $10 a pair..

We have a large line of blankets in fancy colorings suitable for lounging and bath robes. Colors, mottled greys, tans, reds and greys.

Teddy Bear and Bunnie Baby Blankets—25c, 98c and $1.29.

The Thompson-McKeown Co.,

(The Pennsylvania Depot is opposite our store.)

MOTOR NOTES

U. G. Ralston has sold his old Oldsmobile to Ed Hinton of Cambridge. The car was shipped today.

Geo. McGregor of West Lafayette drove to Coshocton Thursday morning in his Ford.

SCHOOLS CLOSE NEXT TUESDAY

The Coshocton public schools close Tuesday evening for the rest of the week because of the county fair:

New Hotel Rooms Ready

The new addition of the Star hotel will be ready for occupancy in about two weeks. The north room will be occupied by the Criterion restaurant and the Adams Express Co., will use the smaller south room for their office. The tile flooring in the restaurant side will be started Friday and things will be rushed to completion.

Half Force to Start Monday

President Hippolyt Liewer, of the Coshocton Glass Co. stated today that the plant will open up next Monday. One furnace will be started and about half the men will be back on duty again for the season's run. Preparations are now being made for the resumption of work.

One Dose

Ask your doctor to tell you, honestly and frankly, just what he thinks of Ayer's Cherry Pectoral. Then do as he says.

Often a single dose of Ayer's Cherry Pectoral at bedtime will completely control the night coughs of children. It is a strong medicine, a doctor's medicine, entirely free from alcohol. Made only for diseases of the throat, bronchial tubes, and lungs. Full formula on each label. J. C. Ayer Co., Lowell, Mass.

Many New Arrivals

A host of stylish garments for Fair Week.

We were fortunate in placing our orders for plenty of suits and coats early. New ones are arriving daily. We will have a world of beautiful stylish garments for Fair week. We can not afford to be caught short at this time of the year since it is impossible to pick up the kind of merchandise that we sell on short notice.

Special Fair Week Sale of Women's Coats Begins Saturday, Oct. 3rd.

Beautiful Broadcloth Coats worth $12.50 at **$10.00.**

Small lot new Embroidered Coats worth $18.00 at **$13.75.**

Semi-fitting Satin Trimmed Coats, bought to sell at $20.00—Special **$15.0 0.**

Fine Chiffon Broadcloth Coats, $25 value, **$16.50.**

WE SOLICIT COMPARISON. SATISFY YOURSELF.

The Fountain D. G. Co.

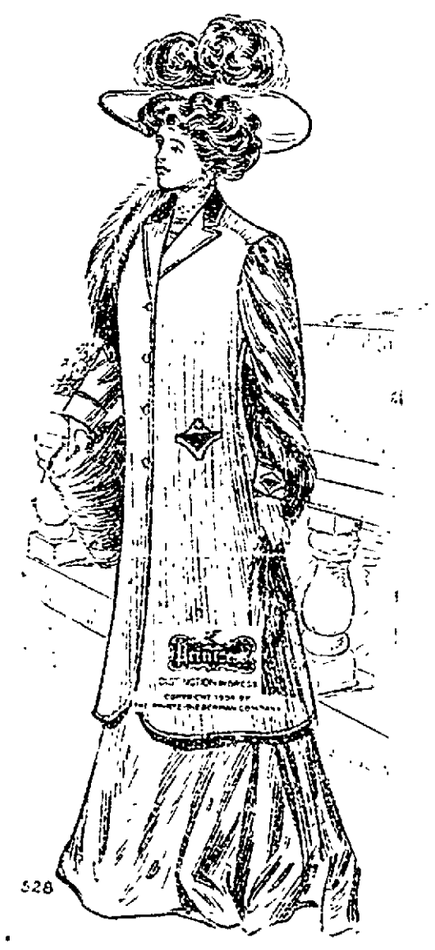

Tonight, 6th Street Theatre **"The Night of the Play"** *Kathryn Osterman.*